

- ⑦ 09-00393 V. 362 Pg 131
ROBERT & PAMELA WILLIAMS
- ⑨ 09-00017 OR 486-253
REGINA MARLATT
- ⑩ 09-00179 OR 482-1377
ROBERT & GAYLE HEINTON
- ⑪ 09-00150 OR 531-1664
HOWARD & YELDA DAHMEN
- ⑫ 09-00368 OR 162 Pg 715
BRIAN & KATHY STILLION
- ⑬ 09-00145 OR 567-977
JOHN SIGMAN
- ⑭ 09-00043 OR 562-1813
RAYMOND JR & THELMA FRAME
- ⑮ 09-00031 OR 438 Pg 2226
SUE ANN SHERBY
- ⑯ 09-00070 OR 507-2129
NATHAN T. & MARCI B. LEHOTAY-REDD
- ⑰ 09-00117 OR 250 Pg 253
KAREN PEARSON
- ⑱ 09-00365 OR 562-2007
RANDALL & KARLA BAKER
- ⑳ 09-00367 OR 565-370
LINDA MURPHY & RONALD DODDS
- ㉑ 09-00001 OR 571-2316
DUCHE FARMS LLC
- ㉒ 09-00770 OR 571-2316
DUCHE FARMS LLC
- ㉓ 08-02295 V. 256 Pg 331
OHIO FUEL GAS CO.
- ㉔ 09-00435 OR 569-3037
HELEN HAYES
- ㉕ 09-00392.001 OR 568-3009
CRAIG BOWMAN
- ㉖ 09-00505 OR 238 Pg 373
WILLS TWP. TRUSTEES
- ㉗ 09-00392.002 OR 526 Pg 1011
THOMAS D. & YVONNE R. MATUS
- ㉘ 09-00392.003 OR 534 Pg 1387
JEFFREY & JESSICA R. ARNOLD
- ㉙ 09-00367.001 OR 987-15
RUSSELL & CHRISTINE WHEELER
- ㉚ 09-00044.001 OR 561-3070
ROBERT SHUGERT
- ㉛ 09-00392.004 OR 534-1382
JEFFREY L. & JESSICA R. ARNOLD

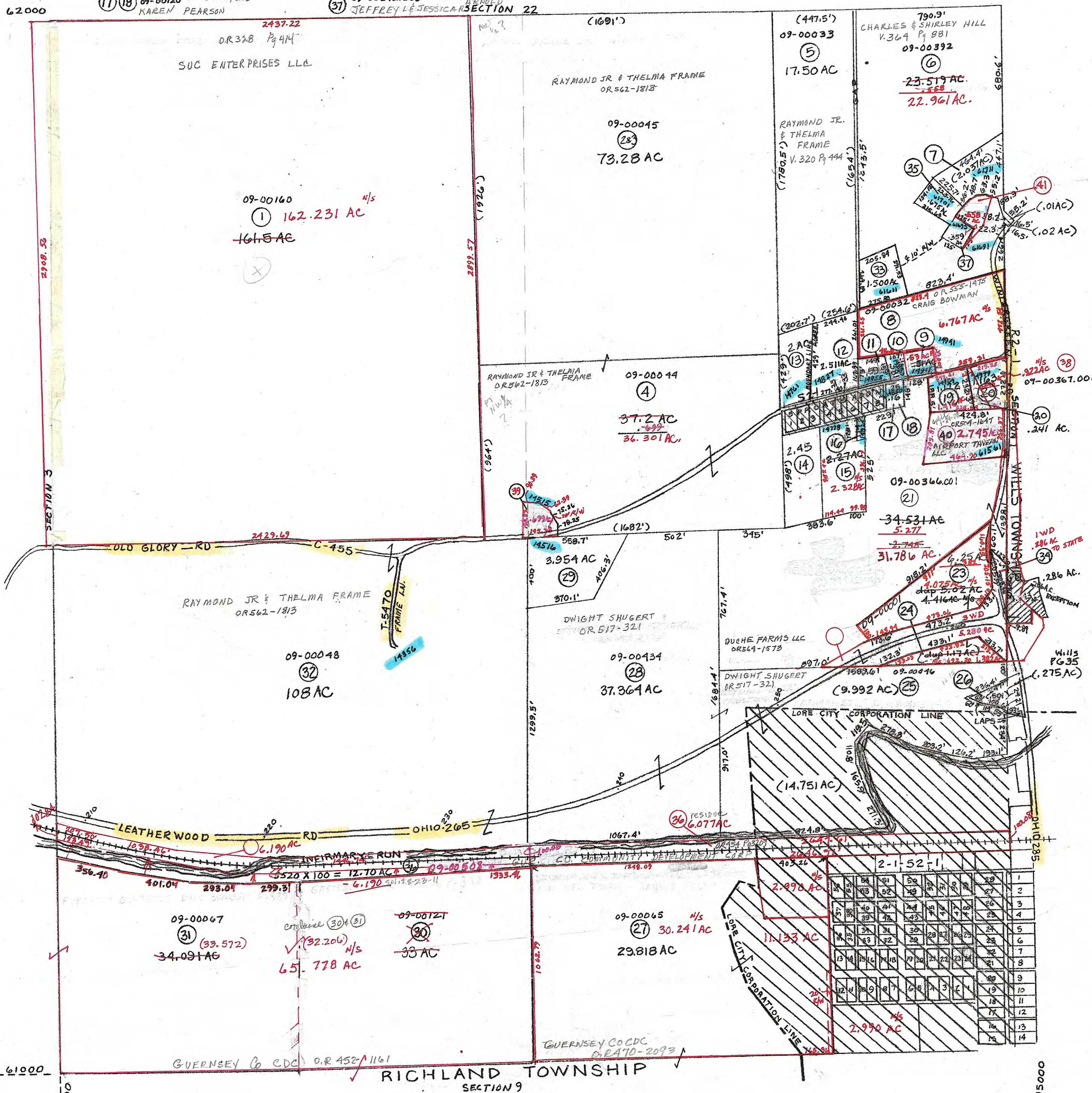

PRELIMINARY
MAPS IN THIS OFFICE ARE
FOR TAX PURPOSES
ONLY-VERIFY INFO. BY DEED RECORDS

③①

DELMAR E. GEORGE County Engineer	HOWARD R KING cartographer	MER 2-2002 Revised	Aerial Photo 2-6-98 & 135 OLD 3-G-82 NEW #98	TAX MAP CENTER TOWNSHIP scale 1" = 400' GUERNSEY COUNTY OHIO	Range Twp 2 1 52
TONY BROWN County Auditor	JES '82 Drawn				