

- ⑥ 08-00298 OR 446 P. 3474 WAYNE L. LOWDEN & VIRGINIA
- ③ 08-00353 OR 507-1885 MATTHEW & HEATHER CREWS
- ④ 08-00108 OR 507-1885 MATTHEW & HEATHER CREWS
- ⑩ 08-00256 OR 27 P. 942 WM & MARY LAM - TRUSTEES
- ⑱ 08-01785 OR 519-1100 VERNON ARNOLD
- ⑲ 08-00652 V. 306 P. 364 LARRY PARRY
- ⑳ 08-00251.005 OR 9 P. 1077 JEFFREY RUSH
- ㉑ 08-01784.002 OR 503-386 DEBORAH PARRY
- ㉒ 08-01784.001 OR 546-621 JUANITA HARDEN
- ㉓ 08-00251.008 OR 416 P. 569 MICK MAAG
- ㉔ 08-00251.009 OR 59 P. 330 DORA MEEKS

- ㉕ 08-00251.010 OR 59 P. 330 DORA MEEKS
- ㉖ 08-00251.011 OR 59 P. 330 DORA MEEKS
- ㉗ 08-00433.001 OR 429-3148 RANDY & CYNTHIA CLARK
- ㉘ 08-00433.002 OR 429 P. 3148 RANDY & CYNTHIA CLARK
- ㉙ 08-01784.003 OR 536-2355 LARRY PARRY
- ㉚ 08-01784.004 OR 225 P. 8 AARON TODD & TINA PARRY
- ㉛ 08-00298.001 OR 415 P. 102 JEFFREY V. LOWDEN
- ㉜ 08-01784.006 O.R. 524-621 LARRY & BETTY PARRY

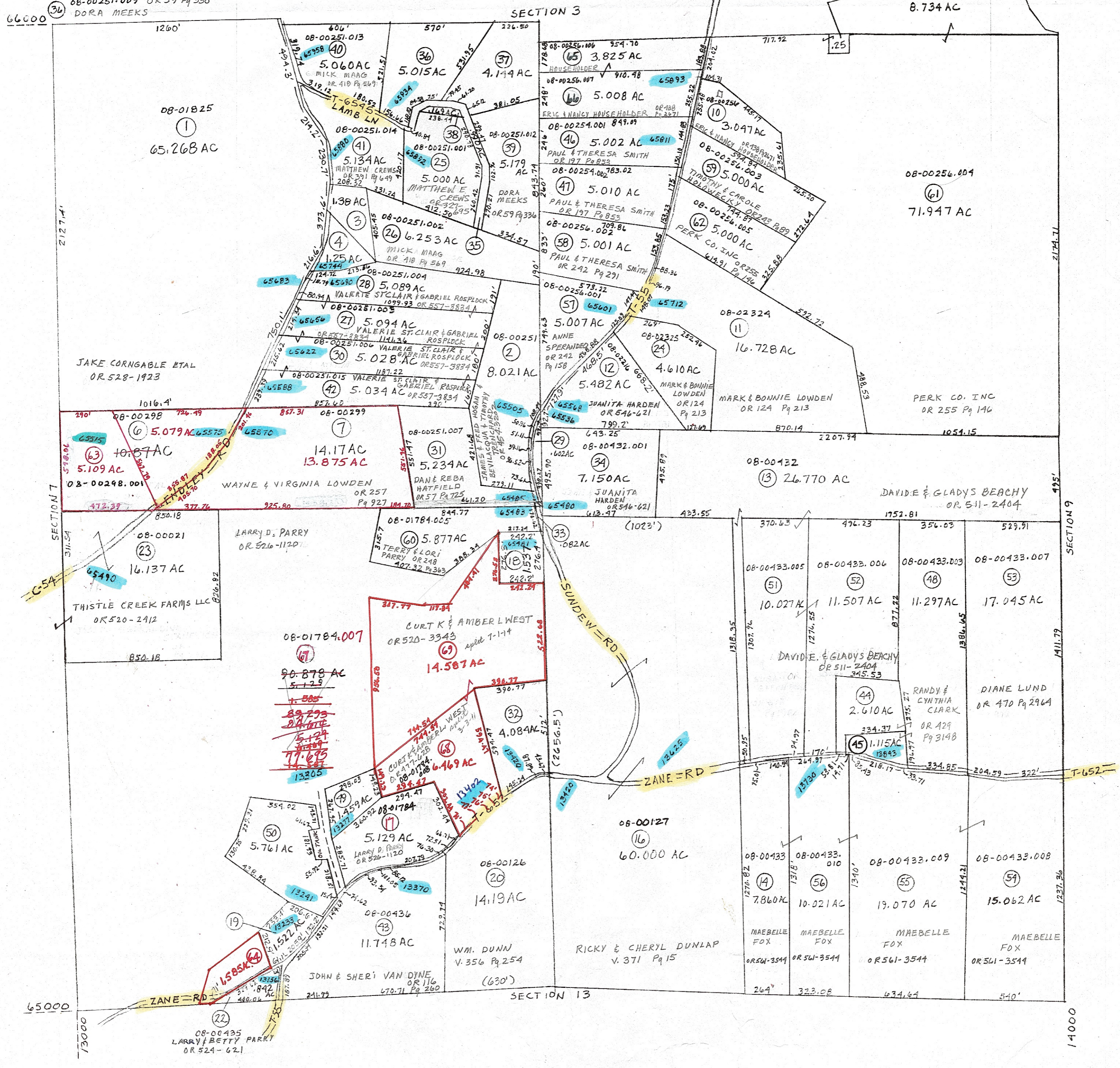

PRELIMINARY
 MAPS IN THIS OFFICE ARE
 FOR TAX PURPOSES
 ONLY-VERIFY INFO. BY DEED RECORDS

11

(DISTANCES IN PARENTHESES ARE BY DEED, NOT BY SURVEY)

DELMAR E. GEORGE County Engineer TONY BROWN County Auditor	HOWARD R. KING cartographer JBS-92 Drawn	MER 6-01 Revised	Aerial Photo 2-G-131	TAX MAP CENTER TOWNSHIP GUERNSEY COUNTY OHIO scale 1" = 400'	Range 2	Twp 2	58
---	--	------------------	-------------------------	--	------------	----------	----