

- ③ 08-02200 OR 214 P.670 GERALD & PATRICIA VANMETER
- ④ 08-00514 OR 504-3233 BRENT & CINDY WICKEM
- ⑤ 08-00449 OR 659-2016 MICHAEL CARPENTER
- ⑥ 08-10732 OR 184 P.905 GENE GRIFFITH
- ⑧ 08-00450 OR 559-2016 MICHAEL CARPENTER
- ⑨ 08-00095 OR 570-3991 BARBARA CHAMBERS TRUSTEE
- ⑩ 08-00096 OR 570-3991 BARBARA CHAMBERS TRUSTEE
- ⑪ 08-01829 OR 463-1011 JOHN ROMINGER RENTALS LLC
- ⑮ 08-00038 OR 438 P.200 DAVID & LAURA MCCOMB
- ⑯ 08-00035 OR 229 P.241 LARRY & CARLA TAYLOR
- ⑰ 08-00386 OR 491-2696 LARRY & CARLA TAYLOR
- ⑱ 08-00037 V. 297 P.28 CARL & SHIRLEY BEYNON
- ⑲ 08-00445 OR 563-3571 MARTHA STARR

- ⑳ 08-00007 V. 337 P.322 JUDITH ALLEN
- ㉑ 08-01823 OR 554-3485 TAYLOR FAMILY MOTOR SPORTS LLC
- ㉒ 08-01821 OR 557-4094 JOHN & JANET KASTELIC
- ㉓ 08-01820 V. 327 P.711 CARL & SHIRLEY BEYNON
- ㉔ 08-00482 OR 542-1663 NANCY UMBERGER TRUSTEE
- ㉕ 08-00215 V. 373 P.795 PAUL HIXON
- ㉖ 08-00194 DR 216 P.910 DONALD HAYES
- ㉗ 08-00195 OR 558-5362 JUGGERNAUT TRUST#2
- ㉘ 08-00237 V. 320 P.601 JAMES & MARTHA PRICE
- ㉙ 08-02368 OR 316-677 MARTHA TRAPP & MICHAEL WOYANSKY JR
- ㉚ 08-02275 OR 543-1125 SCOTT & CAPRICE MCCORMICK
- ㉛ 08-02358 OR 564-1828 SCOTT & TAMMY TURNER
- ㉜ 08-00195.001 OR 125 P.713 JAMES & MARTHA PRICE
- ㉝ 08-02357.002 OR 543-1122 SCOTT & CAPRICE MCCORMICK

- ④④ 08-01829.002 OR 351 P.5.1 JOHN & KRISTI ROMINGER
- ⑤① 08-02385.001 OR 126 P.459 KIM OLIVER
- ⑤② 08-00036.001 OR 557-4094 JOHN & JANET KASTELIC
- ⑤③ 08-01820.001 OR 529-3128 FUTURE PERFECT RENTALS LLC
- ⑤④ 08-02357.007 OR 568-3537 MARTHA TRAPP
- ⑤⑤ 08-02358.004 OR 305 P.819 GARY & CINDI JOHNSON
- ⑤⑥ 08-02358.003 OR 569-1100 MARY ANN YOUNG
- ⑤⑦ 08-02358.002 OR 135 P.116 HERSHAL & BETTY COOPER
- ⑤⑧ 08-02357.008 OR 452 P.770 PAUL MILLER JR
- ⑥④ 08-02358.006 OR 228 P.345 GENE & THERESA THOMPSON
- ⑥⑤ 08-02358.005 OR 563-3243 BRANDON & HEATHER CLIPNER
- ⑥⑥ 08-00214.001 OR 123 P.611 PHYLLIS GREATHOUSE
- ⑦② 08-01821.001 OR 529-3128 FUTURE PERFECT RENTALS LLC

- ⑦④ 08-00036.002 OR 435 P.558 LAURA & DAVID MCCOMB
- ⑦⑥ 08-00034.001 OR 461-1814 VERNON H. & BRENDA BEYNON
- ⑧⑩ 08-01829.001 OR 512-2180 GARY E. & CINDI JOHNSON

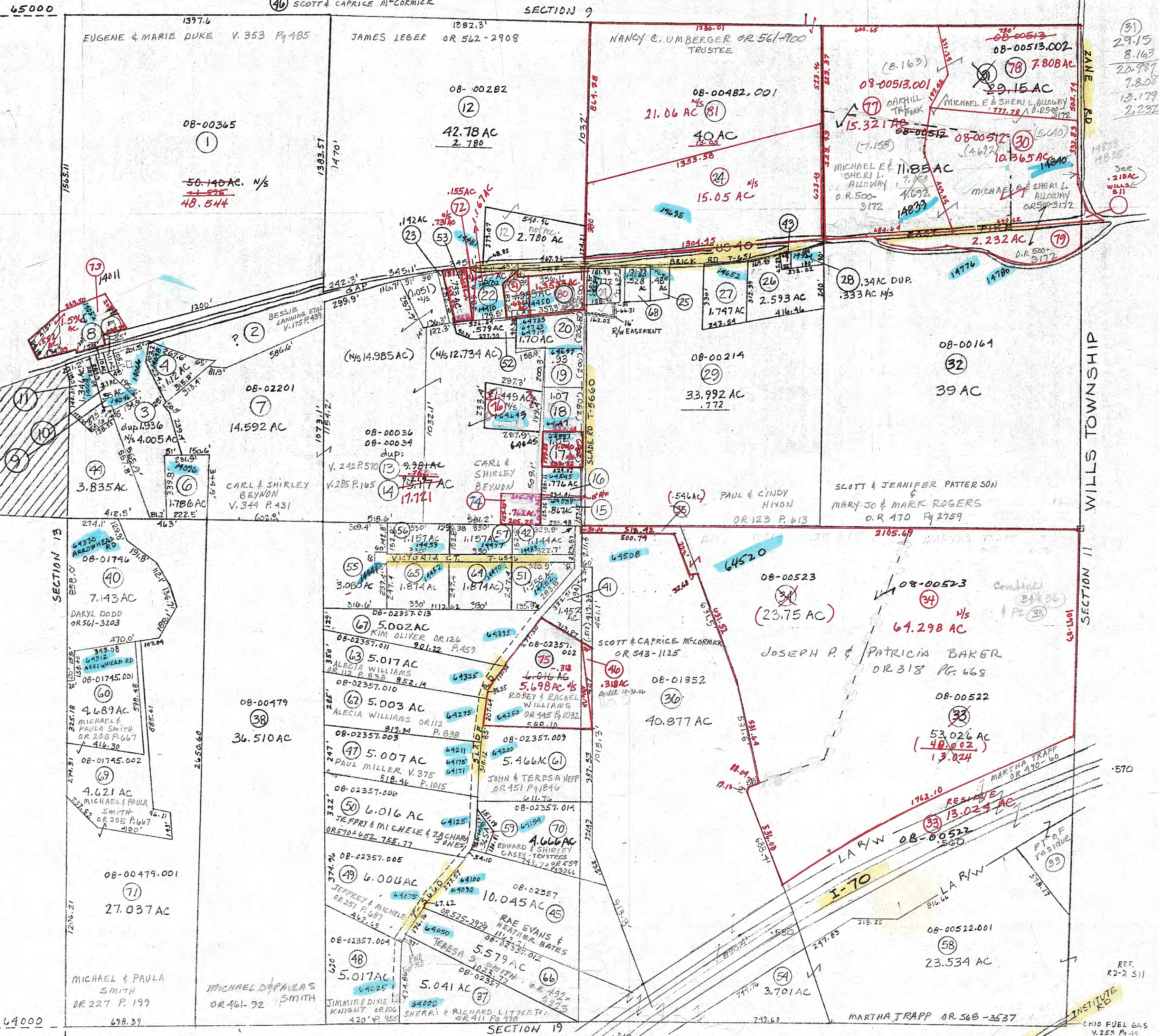

PRELIMINARY
 MAPS IN THIS OFFICE ARE
 FOR TAX PURPOSES
 ONLY-VERIFY INFO. BY DEED RECORDS