

- 1 08-01743 V.378 Pg 1006 THOMAS SZYMANIAK
- 4 08-01724 OR 83 Pg 347 PATRICIA & LARRY ELSTON
- 7 08-00393 OR 554-3346 EDWARD LEASURE JR & LACEY DIVENS
- 8 08-00392 OR 433 Pg 402 JAMES & MARGARET REED
- 9 08-02282 OR 353 Pg 312 WILLIAM & NANCY GODWIN
- 10 08-00428 OR 98 Pg 804 EDWARD & TAMARA LEASURE
- 16 08-01800 V.354 Pg 967 JOHN SAFFLE
- 17 08-00805 OR 151-791 DENISE DEARTH
- 18 08-01735 OR 510-2038 DENISE DEARTH
- 19 08-01736 OR 13 Pg 823 JOSEPH BREHM & ALICE MCKENNEY
- 23 08-00016 OR 550-3175 DENNIS & JUDY STARR-TRUSTEES
- 24 08-00106 OR 200 Pg 140 MICHAEL & PAMELA RUNYON

- 25 08-01791 OR 545-2406 RUSSELL E & CARRIE A. RUNYON
- 27 08-01771 OR 568-3052 TIMOTHY ROE TRUSTEE
- 31 08-00115 OR 531-2039 PATRICIA GLASS
- 32 08-02307 V.294 Pg 206 OHIO POWER CO
- 33 08-01828 OR 540-3370 KEVIN & MISTI BATES
- 36 08-00470 OR 464-181 SANDRA E. BECKETT
- 37 08-00661 OR 568-5937 ZACHARY & NICOLE STILLION
- 40 08-01765 Wm & DEBORAH GILMORE V.323 Pg 57
- 41 08-02280 OR 428 Pg 764 TIMOTHY R. & JENNIFER HESS
- 43 08-02283 OR 184 Pg 739 JAMES & MARGARET REED
- 44 08-01743.001 OR 556-4875 BRITNI LUCAS
- 47 08-01743.004 OR 545-527 RICK & JAN ROSSITER
- 48 08-01743.005 OR 481-3015 HOWARD & CAROL FRY

- 49 08-01743.006 OR 562-1555 NICOLE PEOPLES
- 51 08-01743.008 DR 144 Pg 2561 SHEILA STOCKER
- 52 08-01743.009 OR 481-3015 HOWARD & CAROL FRY
- 54 08-01743.011 OR 481-3015 HOWARD & CAROL FRY
- 55 08-01774.001 OR 77 Pg 785 CHRISTINE MOLISEE
- 56 08-00661.001 OR 568-5937 ZACHARY & NICOLE STILLION
- 58 08-01774.003 OR 267 Pg 348 ROBERT JR & WENDY CARMICHAEL
- 60 08-00483.001 OR 493-1045 KEVIN & MISTI BATES
- 61 08-01774.005 OR 508-2255 ANGELA COMPTON
- 62 08-11829.001 OR 566-4928 BRIANNA CZIGANS
- 63 08-00646.001 OR 476-538 ROMINGER RENTALS LLC
- 64 08-00101.001 OR 498-3060 PAVIR & KIMBERLY WAGNER

- 65 08-00101.002 OR 402-294 DAVID & DEBORAH WHITE
- 66 08-02270.001 OR 565-2797 DEAN & HELENA ROBINSON
- 67 08-02233.001 OR 559-1263 DAIREL ARBOGAST

SECTION 8

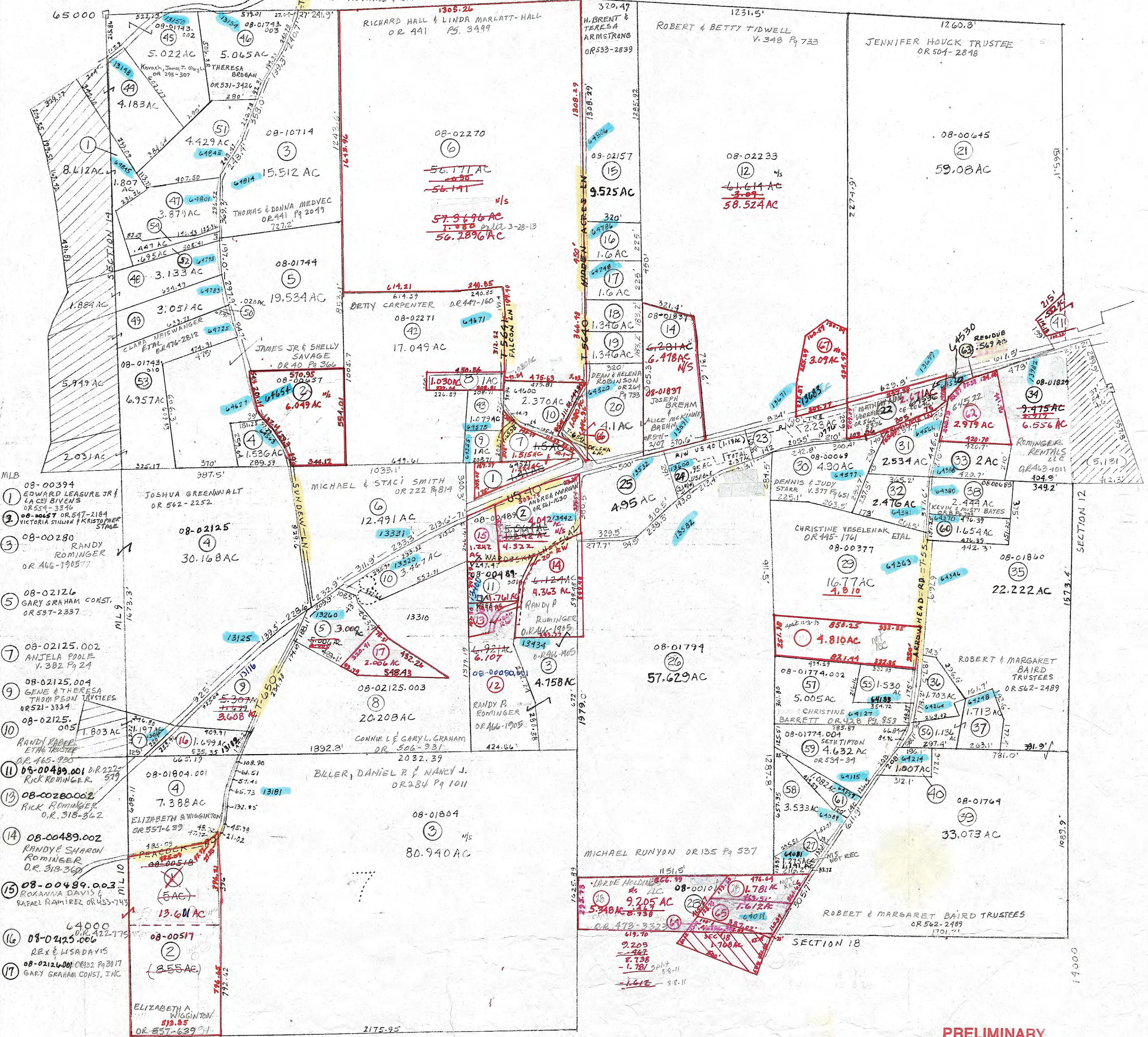

PRELIMINARY
 MAPS IN THIS OFFICE ARE
 FOR TAX PURPOSES
 ONLY-VERIFY INFO. BY DEED RECORDS

14

DELMAR E. GEORGE County Engineer TONY BROWN County Auditor	HOWARD R KING cartographer JRS 82 Drawn	MER 7-'01 Revised	Aerial Photo 2-G-131, 33	TAX MAP CENTER TOWNSHIP GUERNSEY COUNTY OHIO scale 1"=400'	Range 2 Twp 2 S13 ML'S 7,8
---	--	----------------------	-----------------------------	---	-------------------------------------