

- 2 08-01772 OR 370 P3, 1038 JOHN B. & MARY S. HUFFSTUTLER
- 4 08-02351 O.R. 403-2125 PAMELA S. WILLIAMS
- 5 08-00171 OR 237 P4 792 ED ELLIS & OPAL GIBSON TRUST
- 8 08-00247 V.351 P4 89 LEANN & SHARON LARRICK
- 13 08-01703 OR 517-2869 SARAH WHEELER & CAROLYN TARMAN
- 14 08-00376 OR 190 P4 738 NANCY & RUSSELL KOCSIS
- 17 08-00266 V.351 P4 89 LEANN & SHARON LARRICK
- 19 08-00226 OR 403 P4 1007 DANIEL & CAREN JOHNSTON
- 20 08-00380 OR 283 P4 600 BRYCE & ANGELA DAVIS
- 21 08-00223 OR 564-1804 CHARLES H. CALDWELL
- 22 08-00303 OR 217 P4 479 BRENT & COLLEEN WHEATLEY
- 24 08-00183 OR 538-1675 NATHAN HUGH
- 25 08-01769 OR 413 P4 352 MCDONNELL, CHARLES R.
- 26 08-00202 OR 523-2692 ALEX HENRY
- 28
- 31 08-02084 OR 91 P4 500 JAMES JACKSON & THERESA DENNIS
- 32 08-02317 OR 286 P4 203 LARRICK, LARRY B. & BECKY L.
- 33 08-02352 OR 520-664 KARL & ALICE GRUBAUGH
- 35 08-00381.001 OR 523-2779 GLENITA FIGUEROA

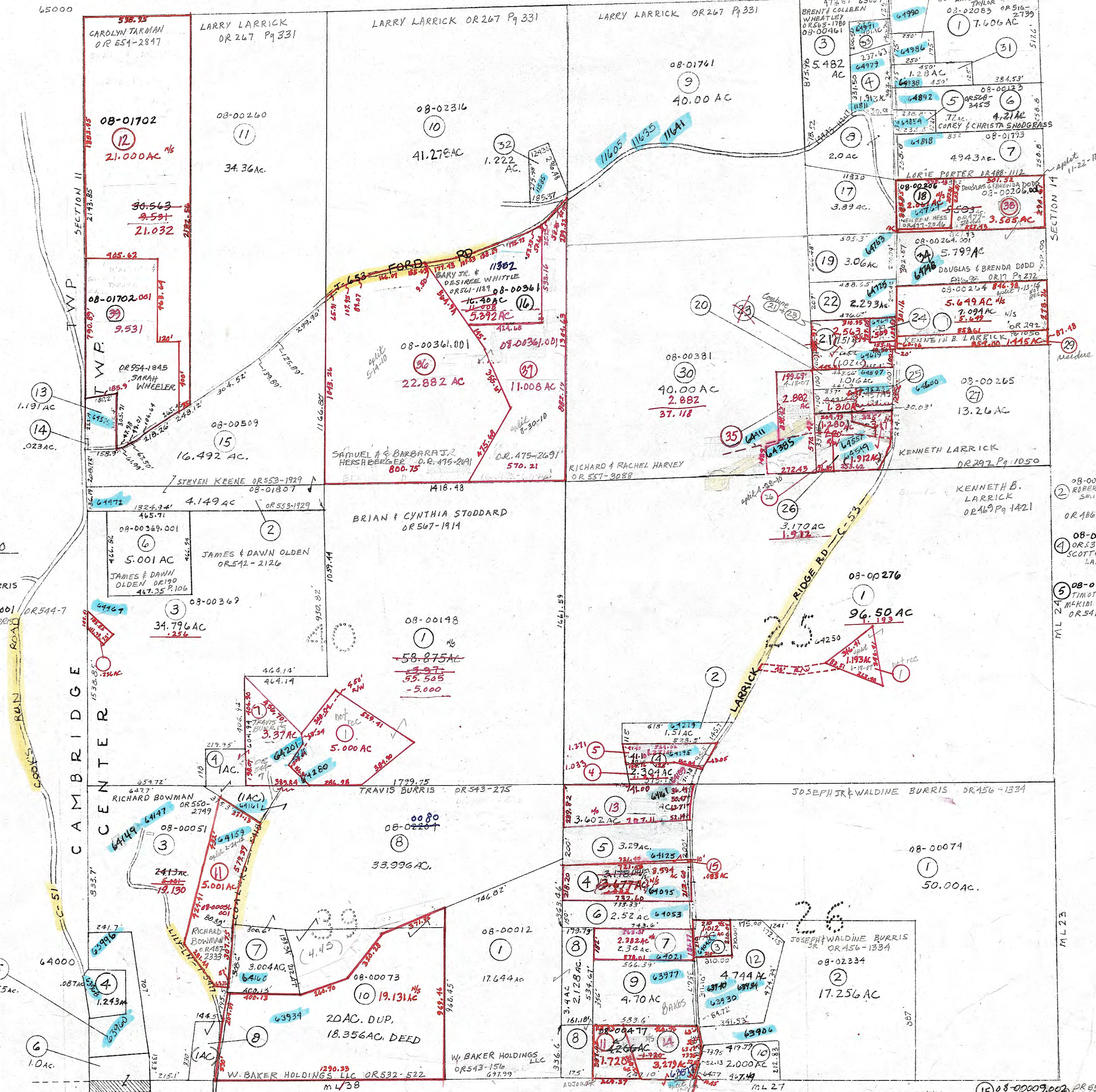

- 4 08-00219 OR 133 P4 108 TERRY & SHARON CALLIHAN
- 5 08-00442 OR 77 P4 262 CARL & LOIS LOWER
- 6 08-00506 OR 195 P4 171 LAURA & SCOTT ALBAUGH
- 7 08-02205 V.344 P4 628 JAMES & DEBORAH BURRIS
- 8 08-00081 OR 189 P4 888 JERRY, LARRY & JAMES BURRIS
- 9 08-00082 OR 564-1810 REID RENTAL PROPERTIES LLC
- 10 08-00009 OR 557-1866 FRANK ROBE
- 11 08-01742 OR 129 P4 2256 ROBERT & JILL LEE
- 12 08-00478 OR 480-1662 DAVID & CHERYL FORMAN
- 13 08-10737 OR A17 P4 733 BARRY RAMSEY & KIMBERLY JOSEPH
- 14 08-00011 OR 417-1884 WM & NANCY BAKER
- 15 08-00009.002 OR 553-958 ROBERT & JILL LEE
- 16 08-00015 OR 467-1221 MICHAEL BAKOS
- 17 08-02335 V.360 P4 864 JAY & WALDINE BURRIS
- 18 08-00477 OR 542-2846 JAMES & ANN BURT
- 19 08-02334.001 OR 115 P4 567 SEVEN CELLULAR FRACTIONAL
- 20 08-00009.001 OR 469-735 JOSEPH BURKE
- 21 08-00009.002 OR 469-735 JOSEPH BURKE

PRELIMINARY
 MAPS IN THIS OFFICE ARE
 FOR TAX PURPOSES
 ONLY-VERIFY INFO. BY DEED RECORDS