

ML 22

- ① 08-00504 OR 266 Pg 1007
SUSAN DEWITT
- ③ 08-00258 OR 478-959
ROBT. E & RUTH A. CORNELIUS
- ④ 08-00192 OR 466-7315
DENNIS HARDESTY
- ⑤ 08-00193 OR 466-2315
DENNIS HARDESTY
- ⑨ 08-00130 V. 372 Pg 879
LARRY & KATHY LEACH
- ⑩ 08-00054 OR 527-2755
SERAPH INVESTMENTS LLC
- ⑫ 08-00068 OR 546-316
ROGER DAVIS

- ⑬ 08-10735 OR 247 Pg 900
DAVID PENNINGTON & DANA BARTHALON
- ⑭ 08-10736 OR 215 Pg 968
BETTY LEMASTER
- ⑮ 08-00230 OR 517-1996
SCOTT & CANDICE BATES
- ⑰ 08-02354 OR 182 Pg 407
PAULETTE WINLAND MILLER
- ⑱ 08-02353.001 OR 498-959
ROBT. E & RUTH A. CORNELIUS
- ⑳ 08-02353.003 OR 517-1996
SCOTT & CANDICE BATES
- ㉑ 08-10735.001 OR 456 Pg 2473
DAVID PENNINGTON
- ㉒ 08-02353.005 OR 45 Pg 1000
VICKI EVANS
- ㉓ 08-02353.006 OR 463-3289
ROBT. E & RUTH CORNELIUS

- ⑳ 08-02353.009 OR 530-9087
CLEARWATER THREE LLC

ML 11

- ① 08-00165 OR 222 Pg 915
STEVEN & BARBARA FURBEE
- ② 08-00182 OR 496 Pg 198
DONNA POTTS
- ③ 08-01792 OR 131 Pg 573
DONALD & NANCY MCCONNELL

64000

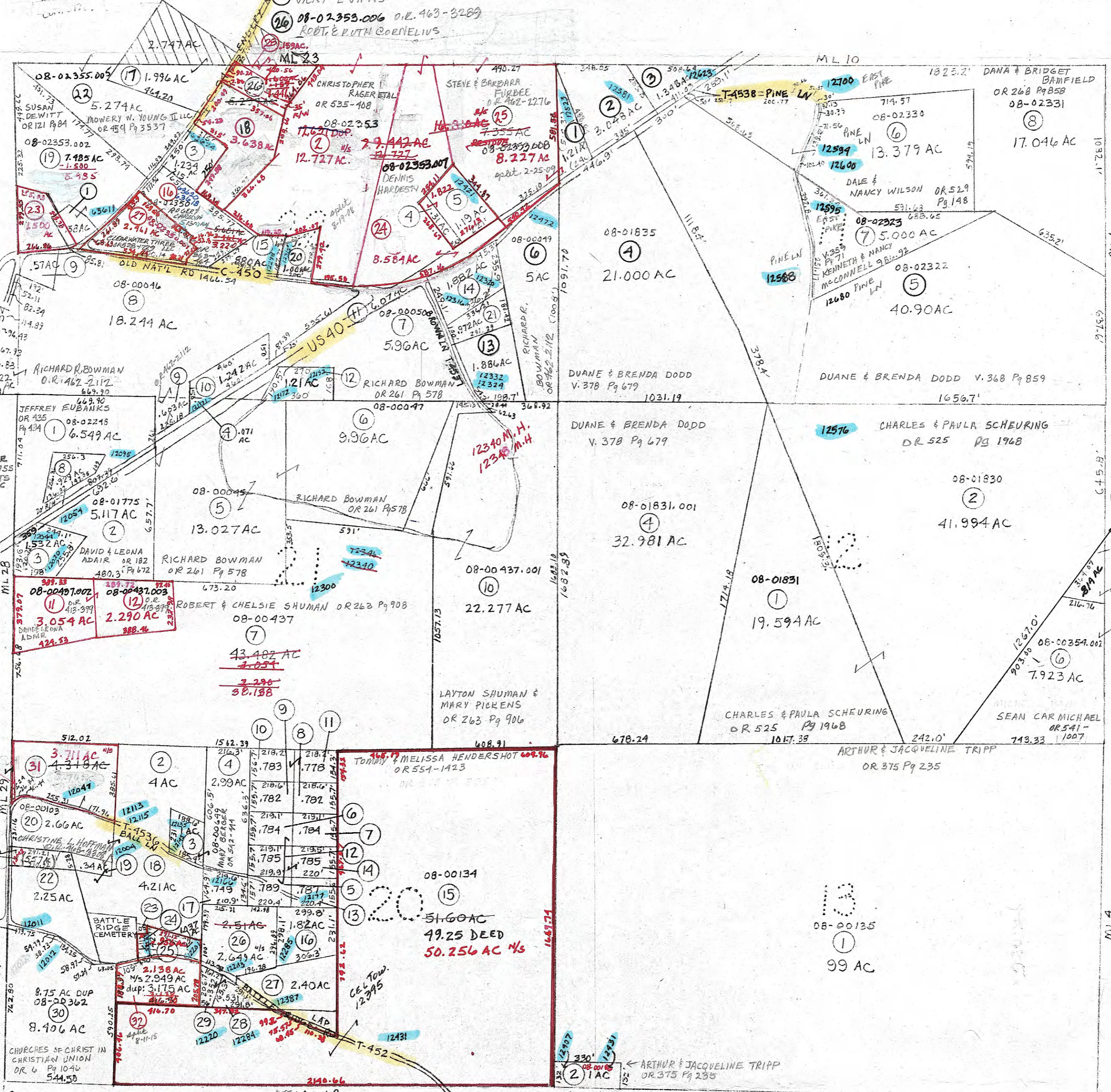

ML 21

- ③ 08-01783 OR 570-1009
DAVID & LEONA ADAIR
- ④ 08-00055 OR 527-2755
SERAPH INVESTMENTS LLC
- ⑧ 08-02249 OR 435 Pg 434
JEFFREY EUBANKS
- ⑨ 08-00048 OR 383 Pg 407
ROBERT & JENNIFER DUFF

- ① 08-02245 OR 435 Pg 434
JEFFREY EUBANKS
- ② 08-01775 OR 480.3 Pg 672
DAVID & LEONA ADAIR
- ④ 08-00045 OR 471 AC
RICHARD BOWMAN
- ⑤ 08-00045 OR 13.027 AC
RICHARD BOWMAN
- ⑥ 08-00047 OR 9.96 AC
RICHARD BOWMAN
- ⑦ 08-00437 OR 22.277 AC
ROBERT & CHELSIE SHUMAN
- ⑩ 08-00437.001 OR 22.277 AC
LAYTON SHUMAN & MARY PICKENS

- ⑪ 08-00437.002 OR 3.054 AC
DORIS LEONA ADNAIE
- ⑫ 08-00437.003 OR 2.290 AC
DORIS LEONA ADNAIE
- ⑬ 43.487 AC
3.290
38.188

- ⑧ 08-00437 OR 22.277 AC
ROBERT & CHELSIE SHUMAN
- ⑩ 08-00437.001 OR 22.277 AC
LAYTON SHUMAN & MARY PICKENS
- ⑪ 08-00437.002 OR 3.054 AC
DORIS LEONA ADNAIE
- ⑫ 08-00437.003 OR 2.290 AC
DORIS LEONA ADNAIE

- ① 08-00414 OR 569-4631
FRANK ROMIE
- ② 08-00027 OR 276 Pg 231
MARY BERGER & DEBRA COOLEY
- ③ 08-00249 OR 542-414
MARY BERGER
- ⑤ 08-02143 OR 554-2411
JAMES BALL
- ⑥ 08-02128 OR 554-2411
JAMES BALL
- ⑦ 08-02130 V. 340 Pg 848
CLARENCE BALL

- ⑧ 08-02132 OR 512-2948
SYDNEY EVANS ETAL
- ⑨ 08-02134 OR 325 Pg 656
CLARA V. BALL
- ⑩ 08-02136 OR 554-2411
JAMES BALL
- ⑪ 08-02140 OR 554-2411
JAMES BALL
- ⑫ 08-02138 OR 554-2411
JAMES BALL
- ⑬ 08-02144 OR NOT RECORDED
BECKY WOODWARD

- ⑭ 08-02142 OR 554-2411
JAMES BALL
- ⑮ 08-00383 LLOYD & BRENDA MCGILTON
- ⑯ 08-00650 OR 467-3382
STEVEN W. FETHEROLF
- ⑰ 08-00104 OR 465-3808
CHRISTINE L. HOFFMAN
- ⑱ 08-00102 OR 465-3308
CHRISTINE L. HOFFMAN
- ㉑ 08-00052 OR 378-691
VIRGINIA L. BOWMAN
- ㉒ 08-00118 OR NOT RECORDED
DAVIS FAMILY BURIAL PLOT

- ⑳ 08-02062 OR 570-4170
PAUL DAVIS
- ㉑ 08-00111 OR 187 Pg 595
PAUL DAVIS
- ㉒ 08-01790 OR 557-3736
LLOYD A JR & BRENDA L MCGILTON
- ㉓ 08-00360 OR 190 Pg 918
MARY NEFF
- ㉔ 08-02097 OR 499 Pg 1688
LLOYD JR & BRENDA MCGILTON
- ㉕ 08-01079 OR 489 Pg 1688
LLOYD JR & BRENDA MCGILTON
- ㉖ 08-01079 OR 489 Pg 1688
LLOYD JR & BRENDA MCGILTON

- ㉗ 08-00419.001 OR 434 Pg 1861
JOHN & CHRISTINE ROMIE
- ㉘ 08-00111.001 OR 530-255
LLOYD A JR & BRENDA L MCGILTON

PRELIMINARY
MAPS IN THIS OFFICE ARE
FOR TAX PURPOSES
ONLY-VERIFY INFO. BY DEED RECORDS

18