

- ⑭ 08-00146 OR 248 Pg 349
DAVID & HELEN FAIRCILD
- ⑮ 08-00145 OR 498-2183
COLIN & KAYLA BECKETT
- ⑰ 08-00136 OR 567-404
RICHARD & NANCY WAGNER
- ⑱ 08-00240.001 OR 524-2859
DONNA GREER
- ⑳ 08-00240.003 OR 571-195
ROBERT VANDYNE III
- ㉑ 08-00240.004 OR 548-286
BENJAMIN J & DENISE L LAWRENCE
- ㉒ 08-00240.005 OR 501-2963
BRYAN & KIM EAGLE
- ㉓ 08-00240.006 OR 571-195
ROBERT VANDYNE III
- ㉔ 08-00485.001 OR 424 Pg 611
RICHARD WAGNER
- ㉕ 08-02207.001 OR 533-2564
ROBT. B SR. & DOROTHY GANBER

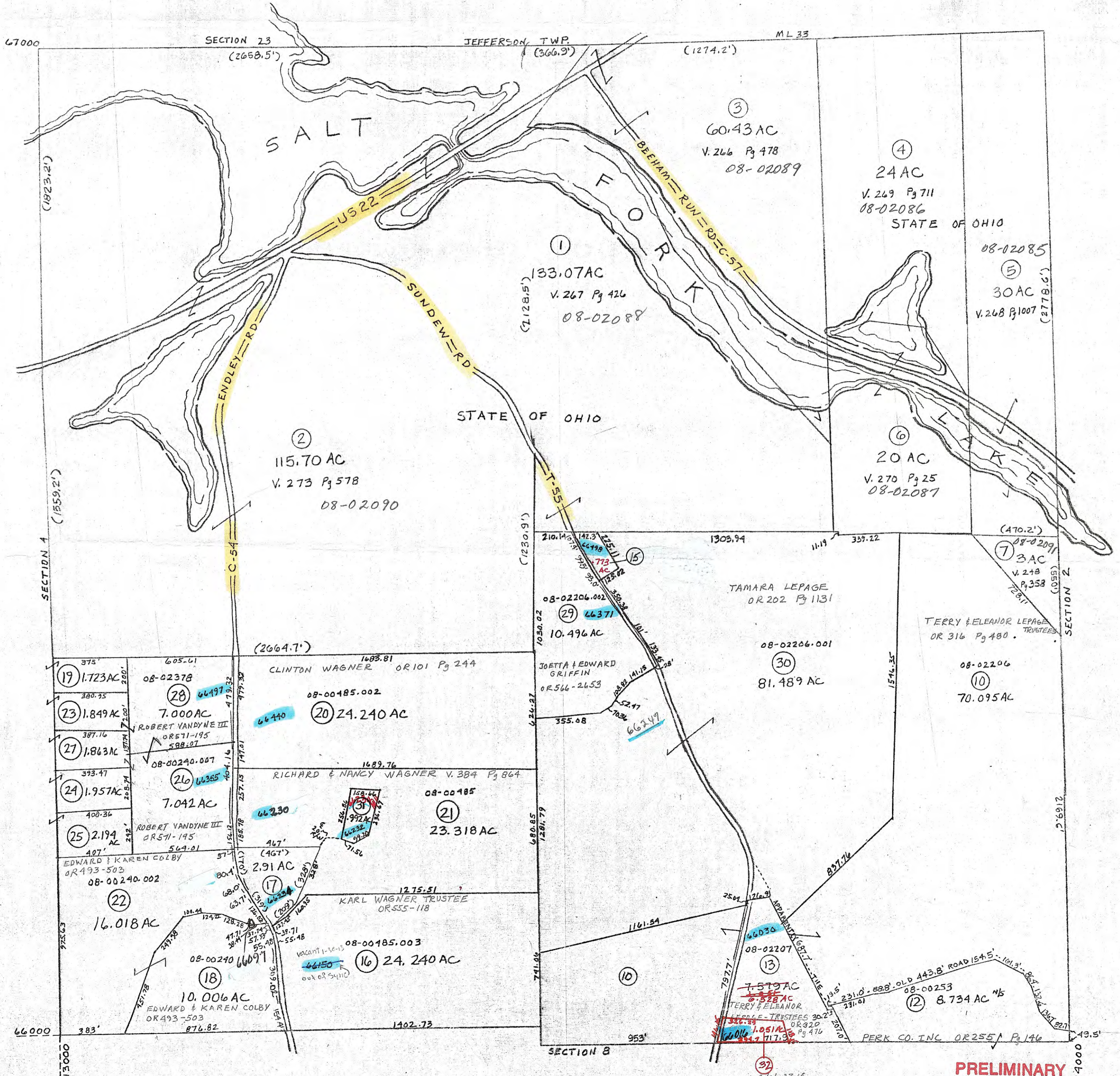

PRELIMINARY
MAPS IN THIS OFFICE ARE
FOR TAX PURPOSES
ONLY-VERIFY INFO. BY DEED RECORDS

②

<p>DELMAR E. GEORGE County Engineer</p> <p>TONY BROWN County Auditor</p>	<p>HOWARD R KING cartographer</p> <p>JBS '22 Drawn</p>	<p>MER 1-01</p>	<p>Revised</p>	<p>Aerial Photo</p> <p>2-G-131 2-G-129 NEW #71</p>	<p>TAX MAP</p> <p>CENTER TOWNSHIP</p> <p>GUERNSEY COUNTY OHIO</p> <p>scale 1" = 400'</p>	<table border="1" style="width: 100%; border-collapse: collapse;"> <tr> <td>Range</td> <td>Twp</td> </tr> <tr> <td style="text-align: center;">2</td> <td style="text-align: center;">2</td> </tr> </table>	Range	Twp	2	2	<table border="1" style="width: 100%; border-collapse: collapse;"> <tr> <td>Section</td> </tr> <tr> <td style="text-align: center;">53</td> </tr> </table>	Section	53
Range	Twp												
2	2												
Section													
53													