

- ③ V. 251 Pg 340 MARGARITE BONHAM
- ⑥ V. 253 Pg 50 OHIO FUEL GAS
- ⑦ 08-01868 OR 543-2556 CAROL WELLS
- ⑧ 08-01869 OR 543-2556 CAROL WELLS
- ⑪ 08-01867.001 OR 47 Pg 1047 DARLA FITZGERALD
- ~~⑫ 08-01867 OR 549-3347 BETTY MOLISEE~~
- ⑬ 08-10734 OR 565-5368 JENNIFER MEADOWS
- ~~⑭ 08-01845 OR 164 Pg 947 BETTY MOLISEE~~
- ~~⑮ 08-01844 OR 164 Pg 947 BETTY MOLISEE~~
- ⑱ 08-01912 OR 451 Pg 1813 MARGARET SPARKMAN

- ⑲ 08-01911 OR 451 Pg 1816 MARGARET SPARKMAN
- ⑳ 08-01844.001 OR 95 Pg 753 RALPH & HALLIE RAY
- ㉑ 08-00420.001 OR 95 Pg 753 RALPH & HALLIE RAY
- ㉒ 08-00420.002 OR 543-2556 CAROL WELLS
- ㉓ 08-01864.001 OR 501-1797 MARLIN ROE
- ㉔ 08-01844.001 OR 96 Pg 916 RALPH & HALLIE RAY
- ㉕ 08-01759.001 OR 186-724 DAVID ROBINSON
- ㉖ 08-01864.002 OR 501-1797 MARLIN ROE
- ㉗ 08-01864.003 OR 521-2489 ALLEN ROE & ROBIN ROE
- ㉘ 08-01759.003 OR 510-1072 DAVID E. ROBINSON

⑳ 08-01864.004 OR 565-3548 DENNIS LEE & JORDAN WELLS

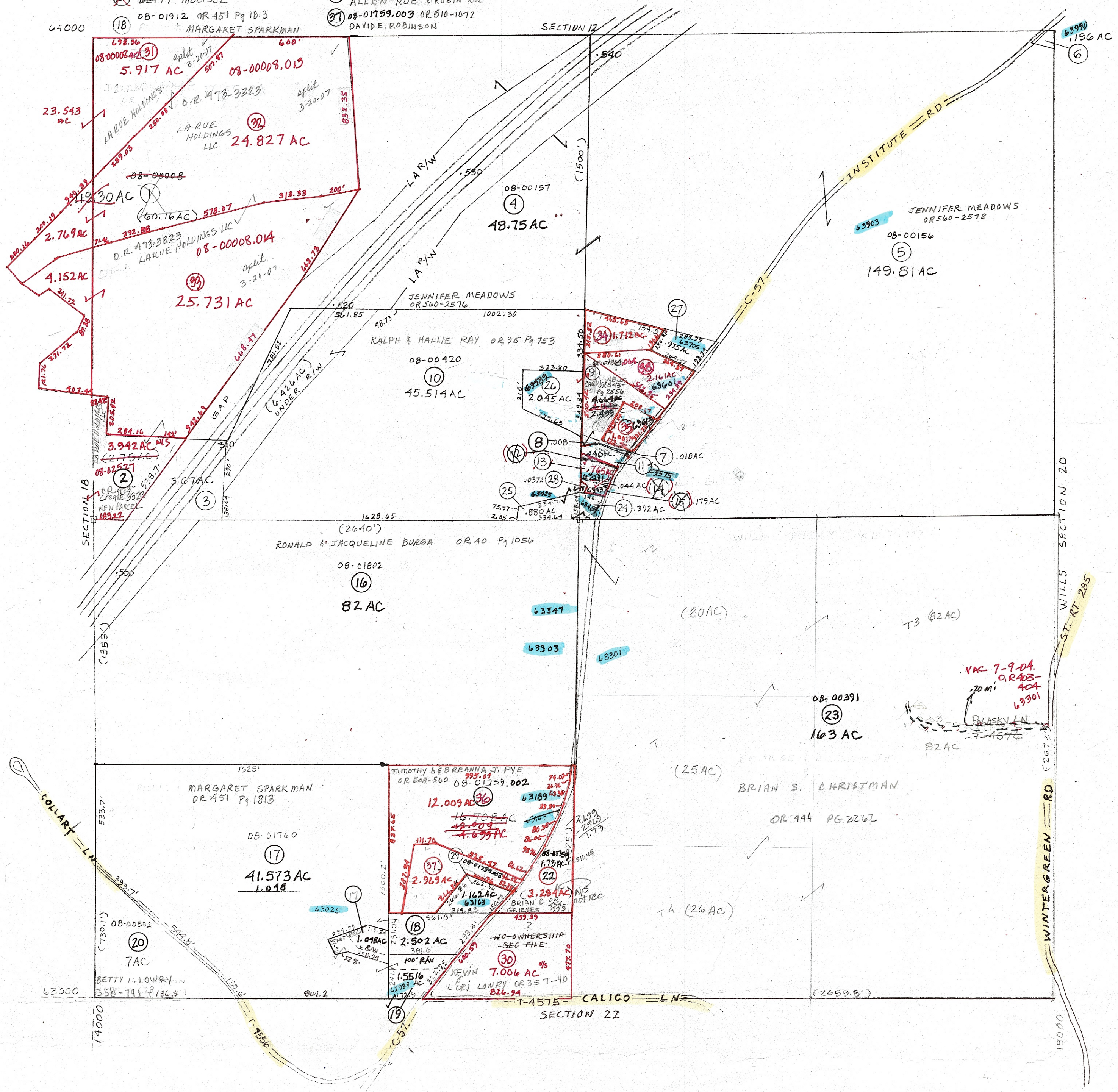

**PRELIMINARY**  
MAPS IN THIS OFFICE ARE  
FOR TAX PURPOSES  
ONLY-VERIFY INFO. BY DEED RECORDS

21

DELMAR E. GEORGE County Engineer TONY BROWN County Auditor	HOWARD R. KING cartographer JBS '82 Drawn	MER 8-01 Revised	Aerial Photo 2-G-193 2-G-100 apparently stretched scale 1" = 400'	TAX MAP CENTER TOWNSHIP GUERNSEY COUNTY OHIO	Range Twp 2 2 519
---	--	---------------------	---	--	----------------------