

- ML 1**
- ① 08-00294 OR 484-1930 (6.717AC) Rds. only & MUD RUN
CHRISTOPHER ROSSITER & ROBERT TROYER
 - ② 08-00294.001 OR 140 Pg 581
BUCKEY LAND CORP.
 - ⑤ 08-00294.004 OR 140 Pg 581
BUCKEY LAND CORP.
 - ⑧ 08-00294.007 OR 529-3327
LLOYD JR & BRENDA MC GILTON
 - ⑬ 08-00294.012 OR 173 Pg 742
ROBERT & ROSEANN SCHUBERT

- ML 2**
- ① 08-01738 OR 484-1280 (RDS. ONLY & MUD RUN)
CHRISTOPHER ROSSITER & ROBERT TROYER
 - ③ 08-01740 OR 506-2145
MICHAEL & JENNIFER ABBOTT
 - ⑤ 08-01738.002 OR 1466-431
ROBT. S. MOORE HEAD TRUSTEE
 - ⑥ 08-01738.003 OR 442 Pg 1065
MICHAEL & JENNIFER ABBOTT
 - ⑦ 08-01738.004 OR 536-386
P & G ROYALTIES LLC
 - ⑨ 08-01738.006 OR 506-2145
MICHAEL & JENNIFER ABBOTT
 - ⑩ 08-01738.007 OR 506-2145
MICHAEL & JENNIFER ABBOTT
 - ⑫ 08-01738.009 OR 494 Pg 221
MICHAEL & JENNIFER ABBOTT

63000

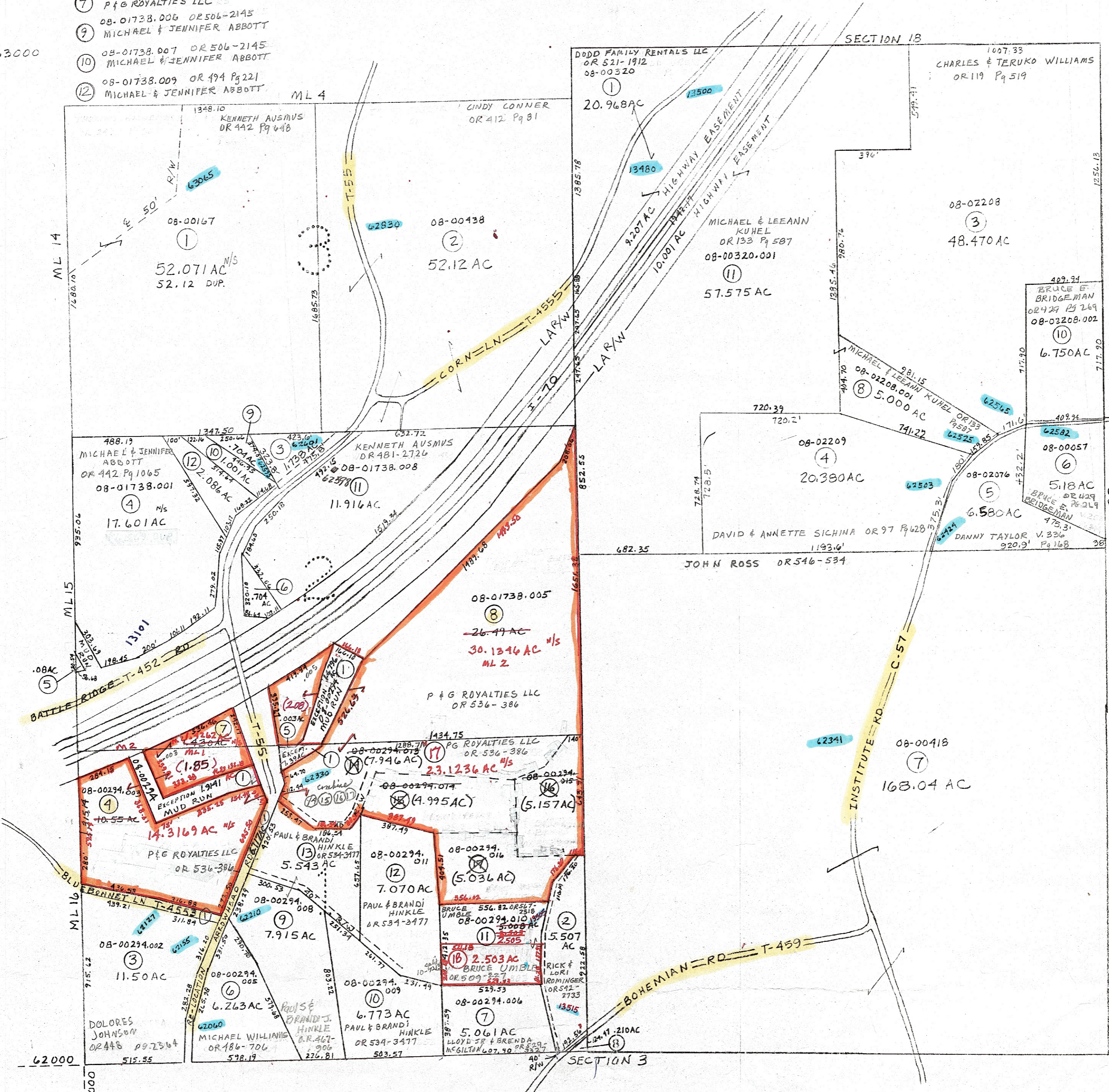

PRELIMINARY
MAPS IN THIS OFFICE ARE
FOR TAX PURPOSES
ONLY-VERIFY INFO. BY DEED RECORDS

23

DELMAR E. GEORGE County Engineer TONY BROWN County Auditor	HOWARD R KING Cartographer JBS '82 Drawn	MER 9-2001 Revised	Aerial Photo 2-6-135	TAX MAP CENTER TOWNSHIP GUERNSEY COUNTY OHIO scale 1"=400'	Range Twp 2 2 1/2 S23 MLs 1,2,3
---	---	--------------------	-------------------------	--	--