

- 3) OR 507 Pa 244 08-02056 RYAN DEUTSCHMAN
- 4) 08-02341 OR 122 Pg 783 SHARLEY MATHEWS
- 5) 08-0024 OR 122 Pg 783 SHARLEY MATHEWS
- 6) 08-00023 OR 487-3456 BRYAN MCENDREE
- 7) 08-02218 OR 1471-020 ALBERT M & STANICE I WARNER
- 8) 08-00423 OR 519-314 BRYAN MCENDREE
- 9) 08-00065 OR 519-314 BRYAN MCENDREE
- 10) 08-00515 OR 546-2073 MICHAEL MCENDREE
- 11) 08-00239 OR 120 Pg 822 BRUNER LAND CO, INC
- 12) 08-00445 OR 557-4378 COLE & KRISTY FERMAN
- 13) 08-02571 V. 138 Pg 225 JAMES KING
- 14) 08-02572 V. 35 Pg 412 HEZEKIAH TEDRICK
- 15) 08-00357 OR 50 Pg 62 KIM & JANET POWELL
- 16) 08-00411 OR 546-1236 DONALD & BONITA BELKETT
- 17) 08-01762 OR 304 Pg 244 NORMA & PAUL CANEL - TRUST
- 18) 08-01763 OR 516-354 PAUL & DAWN CANEL
- 19) 08-00185 OR 433 Pg 1684 GREGORY HARDING
- 20) 08-01737 OR 560-720 GLENVER & KRISTEN MCCONNELL
- 21) 08-00339 OR 516-757 BRENDA & JOCELYN GEORGE
- 22) 08-02036 OR 549-221 DANIELLE SHEPPARD & PEGGY JURIN
- 23) 08-02268 OR 560-659 SALVADOR & APRIL LOPEZ
- 24) 08-00178 OR 435 Pg 709 JACK & GLORIA SIEGFRIED
- 25) 08-02269 OR 533-3182 ADAM LOCKE TRUSTEE
- 26) 08-02309 OR 474 Pg 648 JASON & CARLEEN J LATCHIC
- 27) 08-02342 OR 270 Pg 615 JOHN & BERNETTA FENTON
- 28) 08-00207-001 OR 235 Pg 367 CARL & DONNA BRILL
- 29) 08-00062 OR 341 Pg 30 CARL LEE & DONNA BRILL
- 30) 08-00207-003 OR 540-2593 DIANE & RICKY BAMPFIELD
- 31) 08-00239-013 OR 562-1324 TINA MORRISON
- 32) 08-00411-011 OR 411-1058 JERRY & ROSE BURRIS
- 33) 08-00423-001 OR 443 Pg 2161 RODNEY & DIANE KOON TRUSTEES
- 34) 08-00239-017 OR 564-1964 SHAWNA & ALAN WINLAND
- 35) 08-02034 OR 358 Pg 690 JORDY B & THERESA MITCHELL
- 36) 08-01762-001 OR 455-2207 PAUL & DAWN CANEL
- 37) 08-00423-002 OR 493-2325 RODNEY & DIANE KOON TRUSTEES
- 38) 08-00707-006 OR 482-249 DAVID & CARLA BEAL
- 39) 08-02272-002 OR 487-3456 BRYAN MCENDREE
- 40) 08-02341-001 OR 547-1473 JOHN WALKER
- 41) 08-00239-018 OR 570-4140 JAMES R WOODS JR & TONIA PADEN

SECTION 24
JEFFERSON TWP

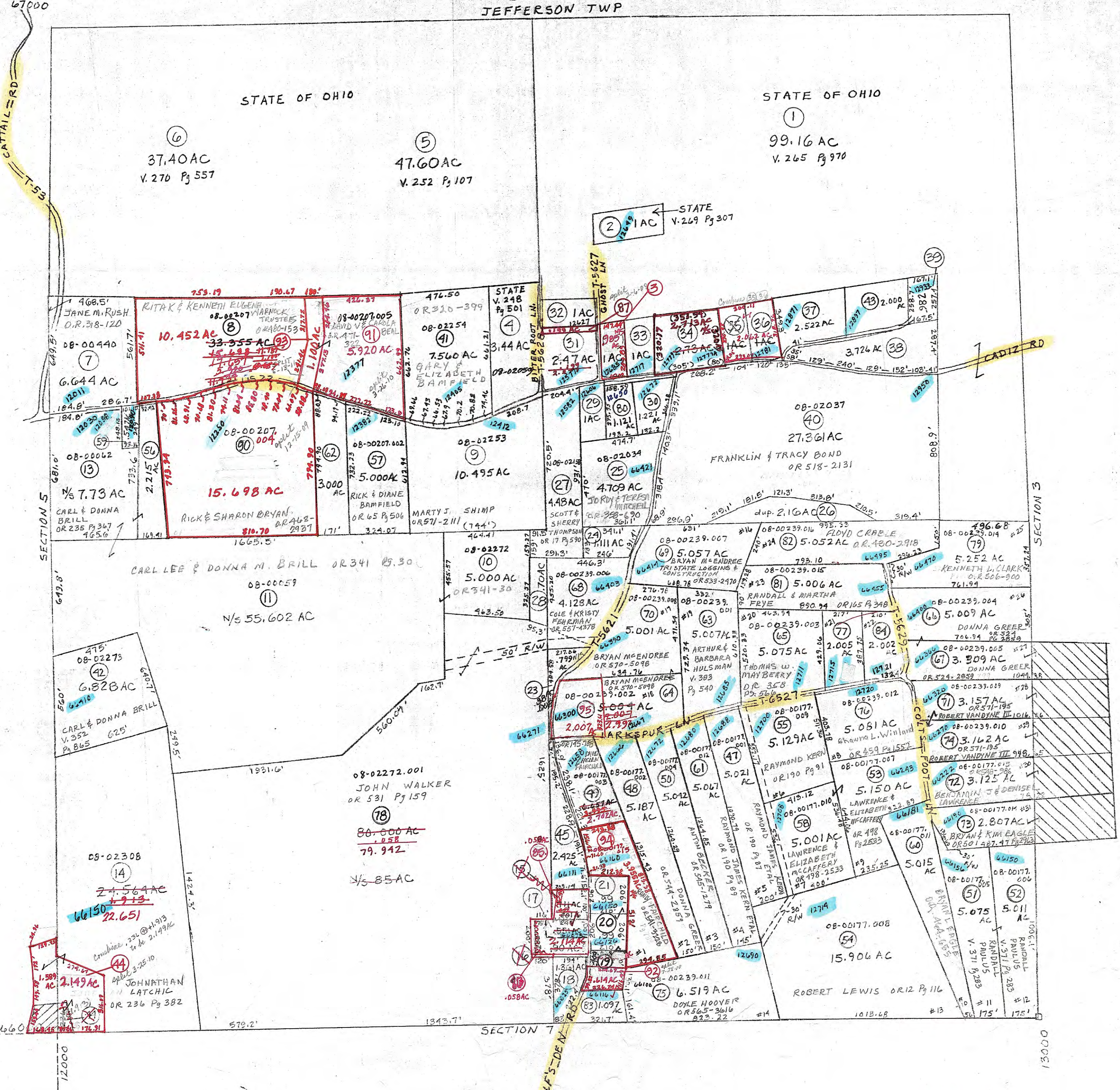

PRELIMINARY
MAPS IN THIS OFFICE ARE
FOR TAX PURPOSES
ONLY-VERIFY INFO. BY DEED RECORDS

3

DELMAR E. GEORGE County Engineer TONY BROWN County Auditor	HOWARD R KING Cartographer JES 82 Drawn	Revised MER 4-01	Aerial Photo 2-G-123, 131 2-G-160, 162	TAX MAP CENTER TOWNSHIP GUERNSEY COUNTY OHIO scale 1" = 400'	Range Twp 22 S 54 W
---	--	---------------------	--	---	------------------------