

(CORP.)

(CORP.)

(TWP.)

- 28 06-08455 OR 560-3185 TRINITY HOLDINGS LLC
- 30 06-00213 - O.R. 180-772 DAUGHERTY, LISA & DENNIS M
- 31 06-00029 D-328-281 BEATTY, CARL W. ETAL
- 36 06-08268 O.R. 217-534 AMERICAN PROPERTIES & DEVELOPMENT INC.
- 39 06-08277 OR 297-2191 KEITH N. & LYNN E. HESS
- 40 06-08265 OR 450-420 SCOTT, LEE K., THELMA D.

- 42 06-08718 D.R. 187-863 STAR BANK, N.A.
- 43 06-09028 D-384-582 EMKO MARKETING CO. D-156-12
- 59 CITY OF CAMBRIDGE
- 82 06-08456 O.R. 262-1016 HARTLEY COMPANY
- 87 ANNEXED 6-8-05 O.R. 430-670 06-09150 OR 300-729
- 88 06-08266.001 OR 471-406 N.A. CHEMICALS INC. CM PROPERTIES CAMB. LLC
- 89 06-08265.001 OR 502-50 CAROL & CHAD WELCHEN

- 6 02-00864 OR 494-2978 NA CHEMICALS INC.
- 8 02-00396 OR 513-308 SUPERIOR CONSTRUCTION SERVICES
- 13 02-03270 OR 212-949 RICHARD & JANICE BERGER
- 18 02-03271 OR 478-120 W.M.L. & NANCY A. BAKER
- 25 02-00442 V 296-420 DONALD L. & VIRGINIA C. JACKMAN
- 26 02-00973 OR 537-772 AUDREY TILTON
- 32 02-00847 OR 59-30 MICHAEL W. & CONNIE COULTER
- 33 02-00847 OR 78-57 JOHN C. HOFFMAN

- 61 02-00852 V 373-32 JOAN R. SUNNAPFRANK
- 63 02-03735 OR 56-396 LARRY R. GIBSON
- 64 02-00193 OR 448-2264 JP MORGAN CHASE BANK NA
- 71 02-00685 OR 242-261 W DAVID OGLE TRUSTEE
- 77 02-03981 V 353-402 NAT'L CAMBRIDGE COLLECTORS
- 79 02-03856 OR 283-195 HELA N PORTER
- 85 02-09981-001 OR 252-705 WAYNE REALESTATE CO. LTD

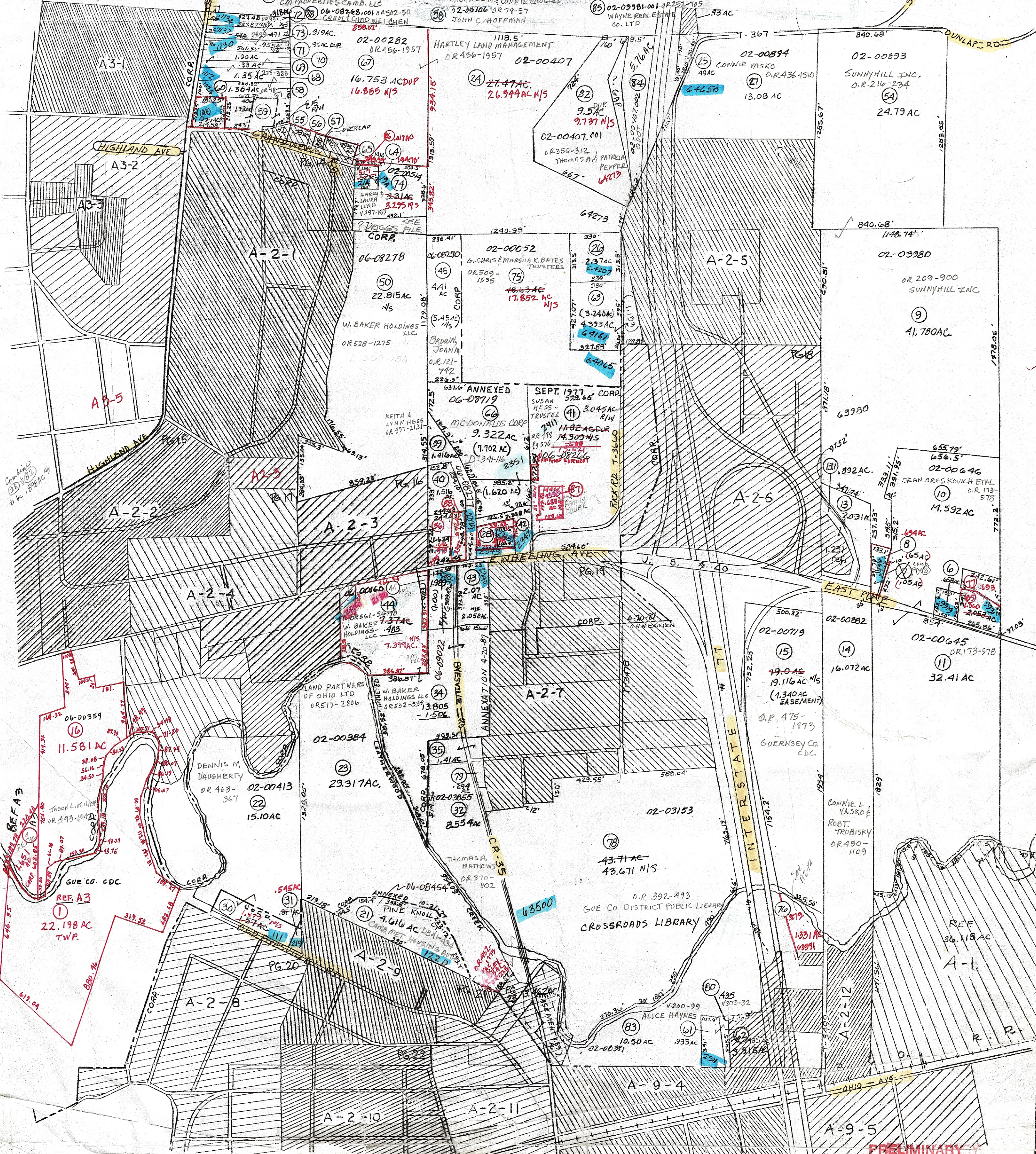

REF. R3-2 A3

REF. R3-2 A-1

REF. R3-2 A-9

THOMAS D. PARNELL
co engineer

LEONARD PATTERSON
co auditor

cartographer

Drawn

Revised

6-25-70
11-7-72
3-86
MER 1991
B.M.H. 4-2000

Actual Photo
3 6 13
1988 #54

CAMBRIDGE TAX MAP
TOWNSHIP & CORP.
GUERNSEY COUNTY, OHIO

Range	Twp
3	2 A-2

PRELIMINARY
MAPS IN THIS OFFICE ARE
NOT FOR TAX PURPOSES
ONLY - VERIFY INFO. BY CHECKING RECORDS