

- ⑦ 11-00243 OR 282-920 MARGARET J. FORAKER
- ⑪ 11-00241 OR 435-1531 EDWARD & JUDITH FYOCK
- ⑭ 11-02345 OR 54-87 MARK & PENNY GIBSON
- ⑰ 11-02971 OR 359-814 RAYMOND & GLORIA TOUVELL
- ⑳ 11-00266 V 369-708 KENNETH & CAROLYN WILSON
- ㉑ 11-02230 OR 478-2225 ROBT D. GILCHER
- ㉒ 11-00243.001 OR 36-7021 TIMOTHY & MONNA L FORAKER
- ㉓ 11-02943.001 OR 526-1965 KEITH T. & CHRISTINE L ELLIS

- ⑱ 11-00243.002 OR 351 PS. 866 ROBERT T. & KATHLEEN L. FORAKER
- ㉔ 11-00243.003 OR 351 PS. 876 TIMOTHY & MONNA FORAKER
- ⑲ 11-02938.001 OR 300 PG. 792 FORAKER TIMOTHY L. & MONNA L.

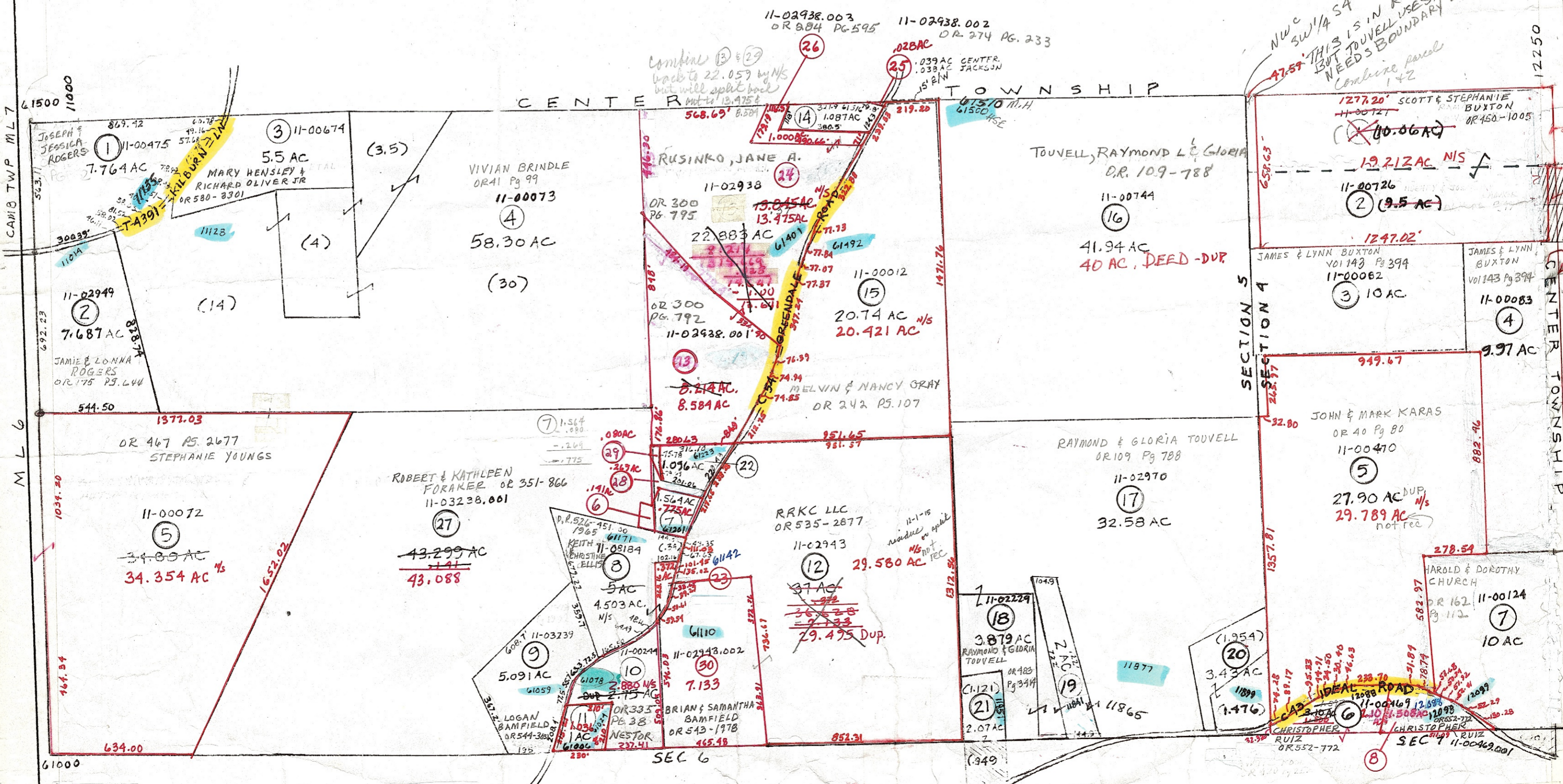

PRELIMINARY
 MAPS IN THIS OFFICE ARE
 FOR TAX PURPOSES
 ONLY-VERIFY INFO. BY DEED RECORDS

County Engineer
TONY BROWN
 County Auditor

HOWARD R. RINE
 cartographer
 JRS '80
 Drawn

MER '87
 MER 7-'95

2-G-156

TAX MAP
JACKSON TOWNSHIP
 GUERNSEY COUNTY OHIO

Range	Twp	Section
2	1	1/2 S5 4 W 1/2 SW 1/4

scale 1" = 400'