

- ④ 11-00478 V. 532-200
FELDA BRANNON
- ⑤ 11-03244 OR 421-19820
YVETTE D. ROSE
- ⑩ 11-01071 OR 368-19, 766
REGINA A. PLYNIRE
- ⑪ 11-00777 OR 535-1921
NANCY & FRANKLYN CARPENTER ETAL
- ⑬ 11-00217 OR 82-159
BOBBY & MARTORIE WATSON
- ⑮ 11-00092 OR 546-551
SCOTT & LINDSEY FLEMING
- ⑯ 11-00413 OR 537-19, 1259
JEFFREY W. DUNLAP
- ⑰ 11-00409 OR 441-15, 1542
ROBERT HLAD
- ⑱ 11-00414 OR 435-15, 1431
ROBERT HLAD
- ⑲ 11-00145 OR 440-301
TONYA E. HICKS, DANNY D. DAVIS
- ⑳ 11-00144 OR 440-301
TONYA E. HICKS, DANNY D. DAVIS
- ⑳ 11-00410 OR 528-3362
NORMAN & SHAYLA GINN
- ㉑ 11-00949 OR 433-19, 2784
MICHAEL SLAY
- ㉒ 11-02232 OR 478-2225
ROBT D GILCHER
- ㉓ 11-02231 OR 483-3414
RAYMOND & GLORIA TRUVELL
- ㉔ 11-00595 OR 123-194
BRUNER LAND CO.
- ㉕ 11-00595 V. 244-297
VILLAGE OF BYESVILLE
- ㉖ 11-00883 OR 553-1295
DWAYNE A HOWELL
- ㉗ 11-00655 OR 443-2794
SHIRLEY NICHOLSON
- ㉘ 11-02956 OR 175-731
BETH WARREN
- ㉙ 11-00849 OR 551-618
JAROD & APRIL COGAR
- ㉚ 11-00076.001 OR 541-1718
W. BRYSON & CHERYL WAKELEY
- ㉛ 11-00735.001 OR 304-353
JOHN & SUSAN COLEMAN
- ㉜ 11-00076.007 OR 563-4559
BRYAN & MORGAN PARRY

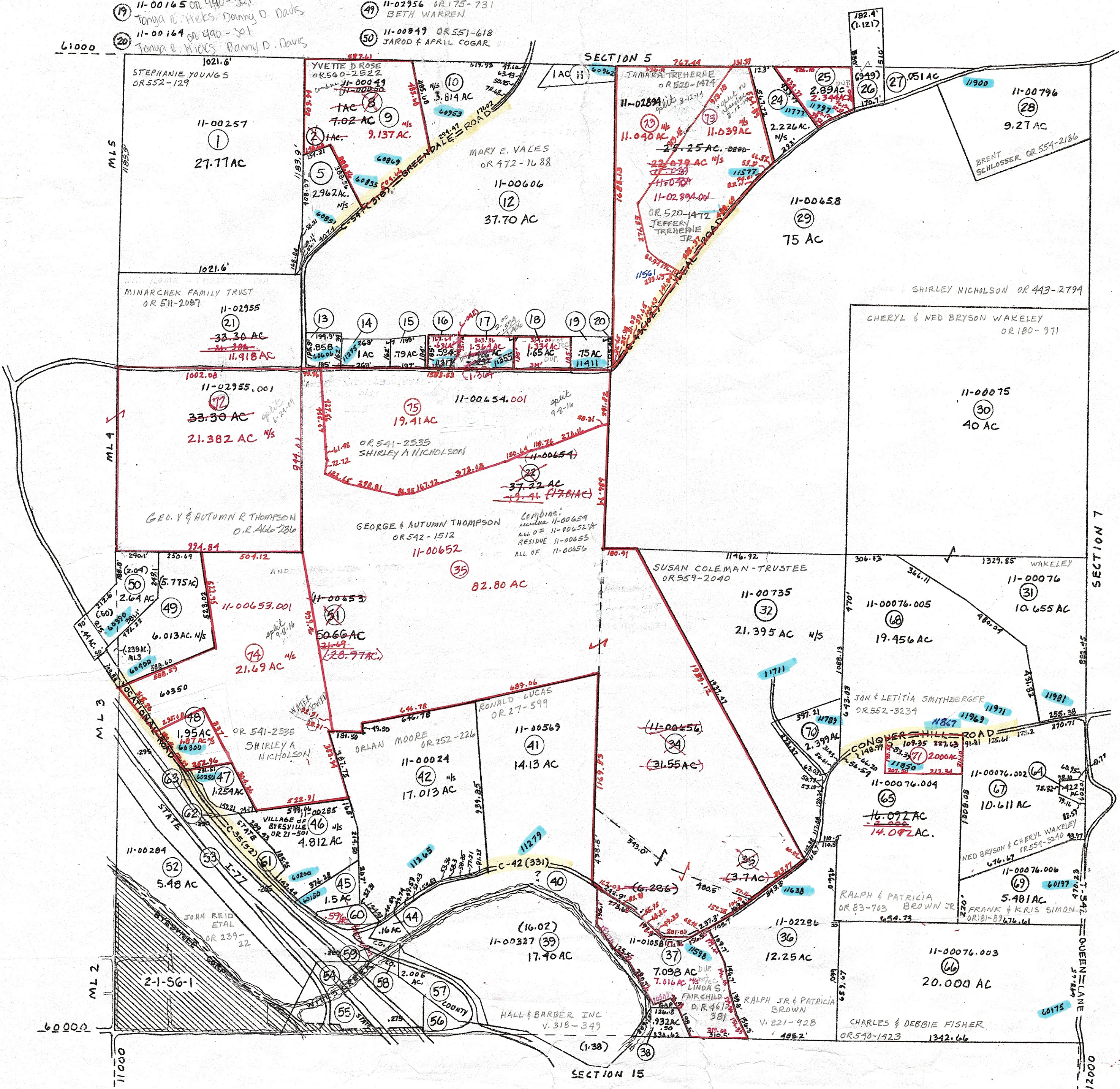

PRELIMINARY
MAPS IN THIS OFFICE ARE
FOR TAX PURPOSES
ONLY-VERIFY INFO. BY DEED RECORDS

2

DELMAR E. GEORGE County Engineer TONY BROWN County Auditor	HOWARD R KING Cartographer: JES '80 Drawn	Revised Aerial Photo 2-G-154 2-G-156	TAX MAP JACKSON TOWNSHIP GUERNSEY COUNTY OHIO scale 1" = 400'	Range TWP 2 1 56
---	---	---	---	---------------------