

SECTION 7

1/2 S14

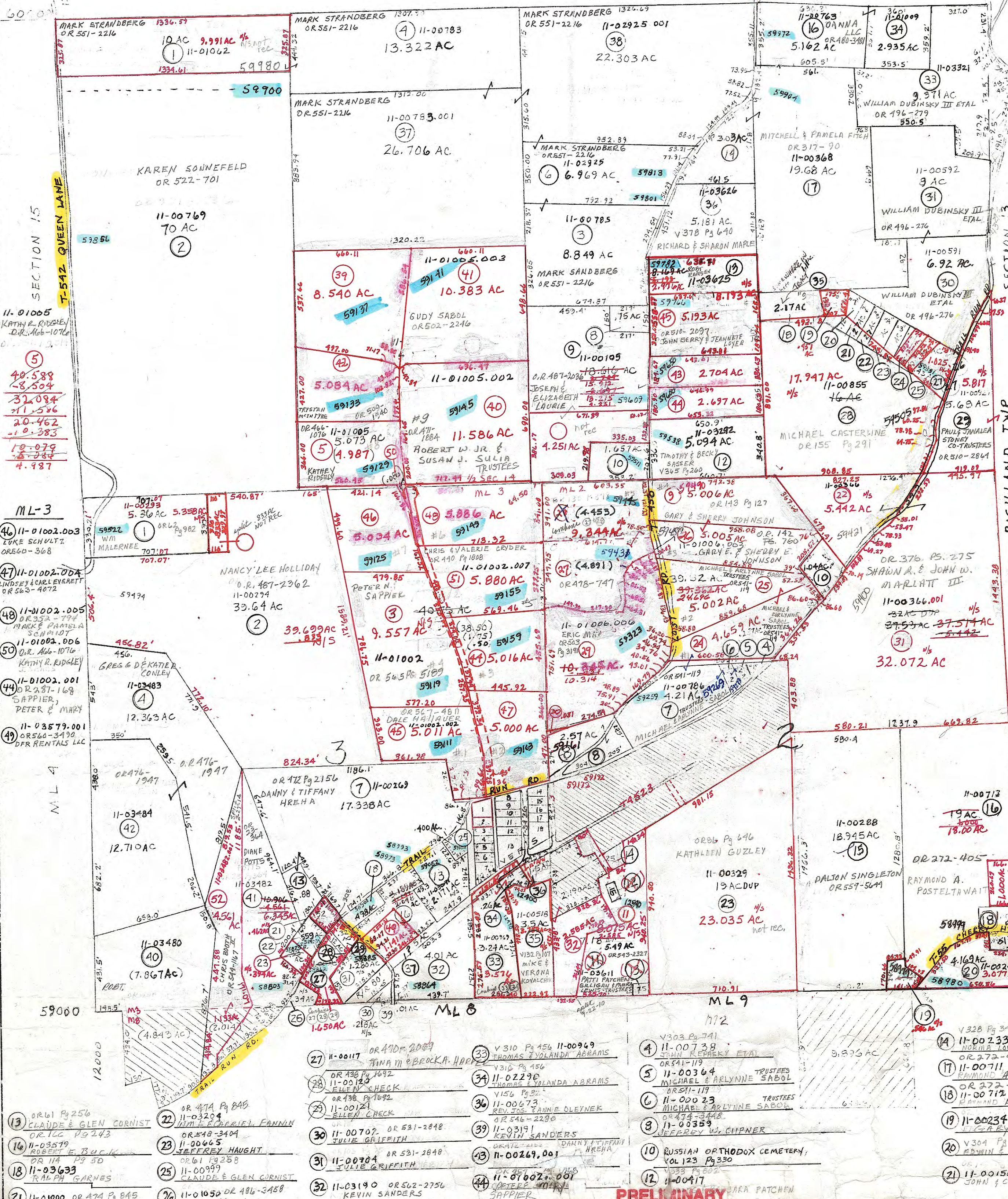

- 8 11-00568 DR 847-209 JOHN BERRY
- 10 11-01012 AVENTIN & DEBRA WAMER
- 14 11-00370 THOMAS CAMPBELL
- 18 11-00806 JENNIE WILSON
- 19 11-00504 EDWARD KOVAC
- 20 11-00332 FRANK MADROSKY JR
- 21 11-00017 ALFRED ANDERSON
- 22 11-00016 ALFRED ANDERSON
- 23 11-00554 HARRY & MARY LAUGHMAN
- 24 11-00738 TOSHUA S. UNDERWOOD
- 25 11-01046 DR 489-160 CRISTY UNDERWOOD ETAL
- 26 11-00179 CRISTY UNDERWOOD
- 27 11-00230 CRISTY UNDERWOOD
- 34 11-01009 DR 480-348T DANNA LLC
- 35 11-00496 REBECCA PERRY ETAL
- 39 11-01005.001 JAMES F & MARY M'CARNEY
- 42 11-01005.004 PAUL DOVENBARGER
- 43 11-00105.001 DR 536-3095 DYLAN MINES
- 44 11-00105.002 DR 566-4231 ROBIN & MICA SICHINA
- 18 11-03625 DR 547-1128 ROBERT RAMSEY JR & RICHARD MAPLE

11-01005
KATHY R. RIDGLEY
DR. Mob-1076

5
40.589
-8.504
37.084
-11.526
20.462
-10.383
9.079
-5.234
4.987

ML-3

46 11-01002.003 LUKE SCHULTZ
DR 560-368

47 11-01002.004 LINDSEY & CARLEVENETT
DR 563-4072

48 11-01002.005 DR 352-794 MARK & PAMELA SCHMIDT

50 11-01002.006 DR. ALB-1076 KATHY R. RIDGLEY

44 11-01002.001 DR 237-169 SAPPHER, PETER & MARY

49 11-03579.001 DR 560-3430 DPR RENTALS LLC

13 OR 61 Pg 256 CLAUDE & GLEN CORNIST
OR 11C Pg 243

16 11-03579 ROBERT E. BUCK
OR 11A Pg 50

18 11-03633 RALPH GARNES

21 11-01000 OR 474 Pg 845 DANIEL & CORRIE L. FANNIN

22 OR 474 Pg 845 JIM & FERRIEL FANNIN
OR 548-3404

23 11-00665 JEFFREY HAUGHT
OR 61 Pg 238

25 11-00997 CLAUDE & GLEN CORNIST

26 11-01052 DR 486-3458 JAMES CLIPNER

- 27 11-00117 DR 470P-2069 FINNA M BROCKA HORN
- 28 DR 436 Pg 192 ELEN CHECK
- 29 DR 436 Pg 192 ELEN CHECK
- 30 11-00707 DR 531-2848 JULIE GRIFFITH
- 31 11-00704 DR 531-2848 JULIE GRIFFITH
- 32 11-03190 DR 522-2756 KEVIN SANDERS
- 33 THOMAS & VOLANDA ABRAMS
V 310 Pg 456
- 34 11-02276 THOMAS & VOLANDA ABRAMS
V 156 Pg 321
- 36 11-00673 REV. JAMES ANNIE OLEYNEK
OR 546-2280
- 39 11-03191 KEVIN SANDERS
OR 474-3448
- 43 11-00269.001 DANNY & TIFFANY HREHA
- 44 11-01602.001 PETER & MARY SAPPHER

- 4 11-00739 JIMMY KEREKY ETAL
- 5 11-00364 TRUSTEES MICHAEL & ARLYNNE SABOL
- 6 11-00023 TRUSTEES MICHAEL & ARLYNNE SABOL
- 8 11-00359 JEFFREY W. CLIPNER
- 10 RUSSIAN ORTHODOX CEMETERY,
VOL 123 Pg 330
- 12 11-00417 CARA PATCHEN
- 14 11-00233 NORMA LAWE
OR 272-405
- 17 11-00711 FANNING A POSTELTHWAIT
- 18 OR 272-405 FANNING A POSTELTHWAIT
- 19 11-00234 DR 570-1205 WILGARY WOOD
- 20 V 304 Pg 545 EDWIN & NAUCY DEVORE
- 21 11-00150 DR 436 Pg 2554 JOHN & CYNTHIA MULLIGAN

DELMAR E. GEORGE
County Engineer

TONY BROWN
County Auditor

HOWARD R. KING
Cartographer

JPE 79
Drawn

Revised
PRELIMINARY
MAPS IN THIS OFFICE ARE
FOR TAX PURPOSES
ONLY-VERIFY INFO. BY DEED RECORD.

Aerial Photo
26 127
26 154
NEW # 111

PRELIMINARY
MAPS IN THIS OFFICE ARE
FOR TAX PURPOSES
ONLY-VERIFY INFO. BY DEED RECORD.

TAX MAP
JACKSON TOWNSHIP
GUERNSEY COUNTY OHIO

Scale 1"=400'

Range Twp
2 1
1/2 S14
ML3ML2