

- M6
- ⑨ 11-00757 OR 112-688 DONALD & GARY ROGERS
- M7
- ⑥ 11-00787 OR 570-776 DAVID GALVIN
 - ⑦ 11-00519 CLIPNER MARK W. & RENE L. OR 782 Pg. 615
 - ⑨ 11-03334 OR 569-5242 JONELLA CARPENTER ETAL
 - ⑩ 11-00823 OR 548-4445 REGINA YOUNG ETAL
 - ⑪ 11-00824 OR 568-4445 REGINA YOUNG ETAL
 - ⑫ 11-00642 OR 569-00642 JONELLA CARPENTER ETAL PT IN M6 & M7
 - ⑬ 11-00799 MARK CLIPNER OR 169-2232
 - ⑭ 11-00593 FRITZ MEITZER VOL 59 Pg 540
 - ⑮ 11-00864 MARJORIE SIMMONS JR OR 548-1270
 - ⑯ 11-00863 MARJORIE SIMMONS SR OR 568-1270
 - ⑰ 11-00861 MARJORIE E. SIMMONS JR OR 568-1270
 - ⑱ 11-00514 ANN KOVALCHIK OR 175 R 5811 393.93
 - ⑳ 11-03289.003 OR 556-603 ADAM M & DANIELLE N VESELENAK
 - ㉑ 11-03021 OR 538-2335 DONALD & MARILYN ROGERS
 - ㉒ 11-03289.002 OR 556-2106 BROCK KEITH
 - ㉓ 11-03289.001 OR 507-1417 ADAM & DANIELLE N. VESELENAK
 - ㉔ 11-00728 MARK & RENE CLIPNER OR 439 Pg 1546
 - ㉕ 11-00729 ANTHONY RODRIGUES OR 489 Pg 2230
 - ㉖ 11-00312 MARK CLIPNER VOL 369 Pg 963
 - ㉗ 11-00313 MARK CLIPNER VOL 369 Pg 963
 - ㉘ 11-00740 HELEN REPASKY
 - ㉙ 11-00741 DONALD & MARILYN ROGERS OR 438 Pg 2063
 - ㉚ 11-00742
 - ㉛ 11-00856 TINA SCHULTZ OR 436 Pg 1528
 - ㉜ 11-00719 OR 570-2313 DAVID & MARY HENRY
 - ㉝ 11-00718 CLEVELAND & MARIETTA RAILROAD VOL 73 Pg 465
 - ㉞ 11-00716.002 BETHLEHEM UM CHURCH VOL 385 Pg 841

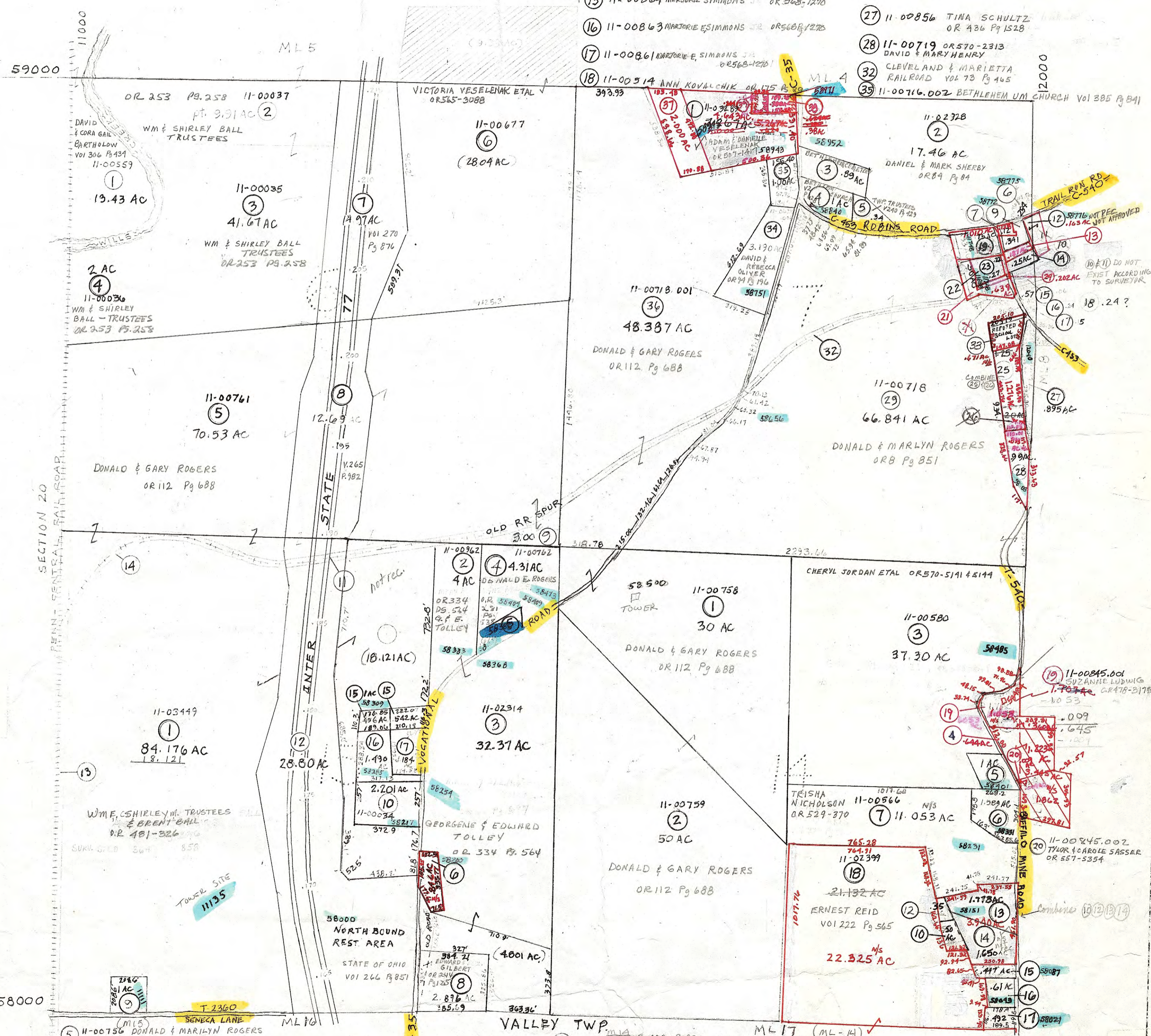

PRELIMINARY
MAPS IN THIS OFFICE ARE
FOR TAX PURPOSES
ONLY-VERIFY INFO. BY DEED RECORDS

- ⑤ 11-00750 DONALD & MARILYN ROGERS VOL 369 Pg 730
- ⑥ 11-02315 OR 567-787 MARCUS OWENS
- ⑦ 11-00030 OR 569-1105 GUERNSEY POWER STATION LLC
- ⑧ 11-00034 WM. & SHIRLEY BALL VOL 364 Pg 858
- ⑨ 11-03449 BLAKE & BRENT BALL OR 531-3301
- ⑩ 11-03449.001 WM. & SHIRLEY BALL
- ⑪ 11-03449.002 MARGARET NEFF OR 245 Pg 775
- ⑫ 11-00845 JASON & SHERI JONES OR 100 Pg 820
- ⑬ 11-00767 RAYMOND JR & RAYMOND SR SMIGELSKI OR 7 Pg 714
- ⑭ 11-02684 OR 447-1685 TIMOTHY BEAN
- ⑮ 11-00188 JANICE RAE CAMPBELL VOL 371 Pg 902
- ⑯ 11-00497 SHARON BEAN OR 503-2465
- ⑰ 11-02226 SHARON BEAN OR 503-2465
- ⑱ 11-02368 SHARON BEAN OR 503-2465
- ⑲ 11-00513 Pg 1734 MONROE & GLORIA DICKEY
- ⑳ 11-00639 MONROE & GLORIA DICKEY OR 54 Pg 207
- ㉑ 11-03210 MONROE & GLORIA DICKEY VOL 337 Pg 668
- ㉒ 11-00845.002 Pg 668