

- 11-03438.001 O.R. 435-2267
- 34 CECIL & CAROL LAMBERT
- 35 11-03438.002 O.R. 458-361
- MARLENE J. YOUNG

- 33 11-00647 OR 517-2778
- DVANE & CARRIE KACKLEY

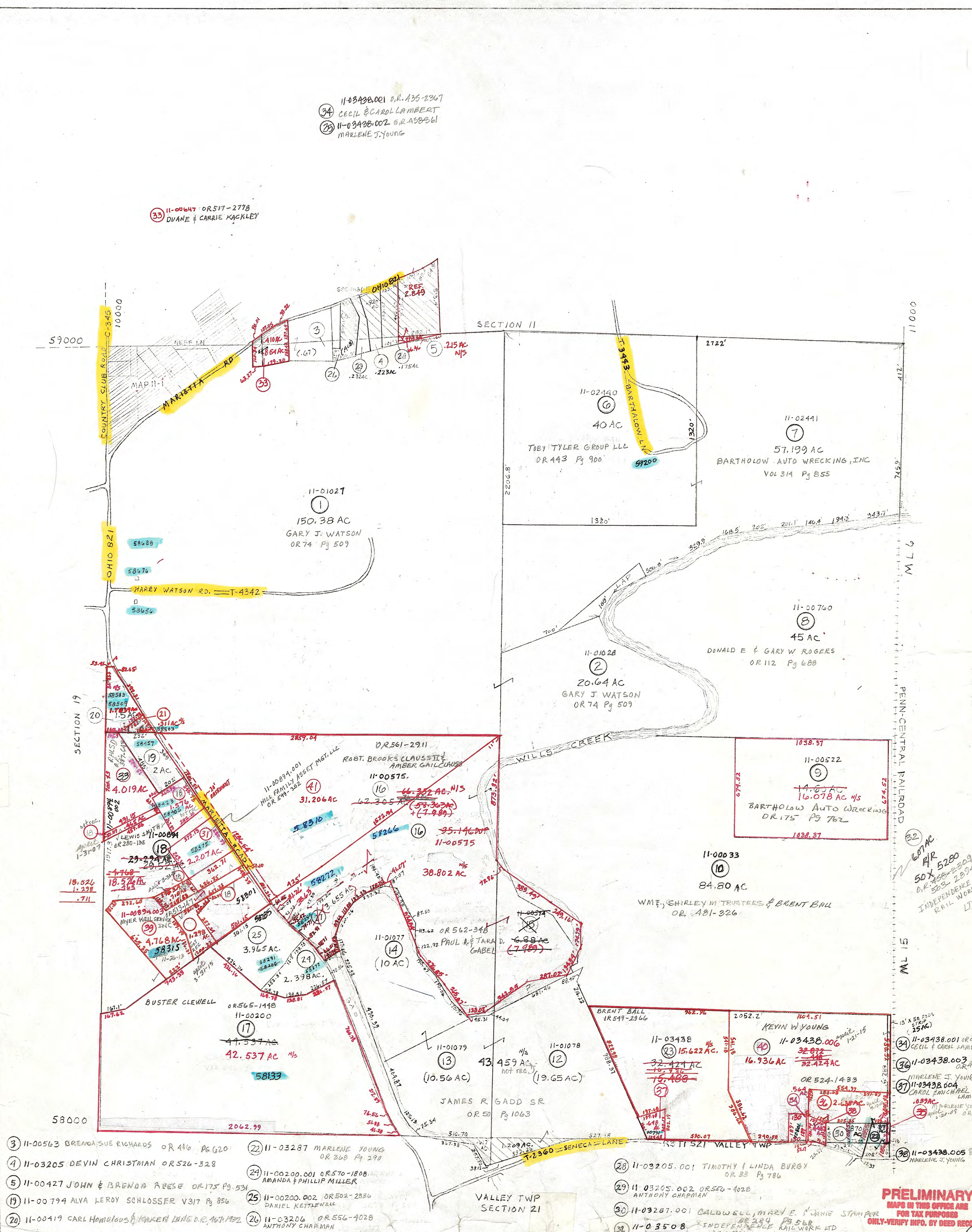

- 3 11-00563 BRENDA SUE RICHARDS OR 446 Pg 620
- 4 11-03205 DEVIN CHRISTIAN OR 526-328
- 5 11-00427 JOHN & BRENDA REESE OR 175 Pg 531
- 19 11-00794 ALVA LEROY SCHLOSSER V317 Pg 856
- 20 11-00419 CARL HOMIOLOUS & WAKEN LANG O.R. 467-192
- 21 11-01016 ROLLING HILLS LOCAL SCHOOL DISTRICT OR 523-819
- 22 11-03287 MARLENE YOUNG OR 368 Pg 290
- 24 11-00200.001 OR 570-1808 AMANDA & PHILLIP MILLER
- 25 11-00200.002 OR 502-2836 DANIEL KETTLEWELL
- 26 11-03206 OR 556-4028 ANTHONY CHAPMAN
- 27 11-00575.001
- 28 11-03205.001 TIMOTHY & LINDA BURG OR 33 Pg 786
- 29 11-03205.002 OR 576-4028 ANTHONY CHAPMAN
- 30 11-03287.001 CALDWELL, MARY E. & JANNIE STAMPER OR 284 Pg 568
- 32 11-03508 INDEPENDENCE RAILWORK LTD OR 503-2894
- 33 11-00647 OR 517-2778 DVANE & CARRIE KACKLEY
- 34 CECIL & CAROL LAMBERT
- 35 11-03438.002 O.R. 458-361 MARLENE J. YOUNG
- 36 11-03438.001 OR 435-2267 CECIL & CAROL LAMBERT
- 37 11-03438.003 OR 489-1367 MARLENE J. YOUNG
- 38 11-03438.004 CAROL EMICHAEL LAMBERT
- 39 11-03438.005 MARLENE YOUNG OR 458-361
- 39 11-00522 14.65 AC 116.078 AC N/S BARTHOW AUTO WRECKING OR 175 Pg 762
- 40 KEVIN W. YOUNG 11-03438.006 16.936 AC 32.872 AC 32.872 AC
- 41 11-00575 31.2064 AC 66.352 AC N/S 62.305 AC (59.363 AC) (+7.989)
- 42 11-01077 10 AC 38.802 AC
- 43 11-01079 10.56 AC 459 AC NOT REG.
- 44 11-01078 19.65 AC
- 45 11-00033 84.80 AC W.M.F., SHIRLEY W. TRUSTEES & BRENT BALL OR 481-326
- 46 11-01027 150.38 AC GARY J. WATSON OR 74 Pg 509
- 47 11-02440 40 AC TOBY TYLER GROUP LLL OR 443 Pg 900
- 48 11-01028 20.64 AC GARY J. WATSON OR 74 Pg 509
- 49 11-00760 45 AC DONALD E & GARY W. ROGERS OR 112 Pg 688
- 50 11-00033 84.80 AC W.M.F., SHIRLEY W. TRUSTEES & BRENT BALL OR 481-326
- 51 11-00033 84.80 AC W.M.F., SHIRLEY W. TRUSTEES & BRENT BALL OR 481-326
- 52 11-00033 84.80 AC W.M.F., SHIRLEY W. TRUSTEES & BRENT BALL OR 481-326
- 53 11-00033 84.80 AC W.M.F., SHIRLEY W. TRUSTEES & BRENT BALL OR 481-326
- 54 11-00033 84.80 AC W.M.F., SHIRLEY W. TRUSTEES & BRENT BALL OR 481-326
- 55 11-00033 84.80 AC W.M.F., SHIRLEY W. TRUSTEES & BRENT BALL OR 481-326
- 56 11-00033 84.80 AC W.M.F., SHIRLEY W. TRUSTEES & BRENT BALL OR 481-326
- 57 11-00033 84.80 AC W.M.F., SHIRLEY W. TRUSTEES & BRENT BALL OR 481-326
- 58 11-00033 84.80 AC W.M.F., SHIRLEY W. TRUSTEES & BRENT BALL OR 481-326
- 59 11-00033 84.80 AC W.M.F., SHIRLEY W. TRUSTEES & BRENT BALL OR 481-326
- 60 11-00033 84.80 AC W.M.F., SHIRLEY W. TRUSTEES & BRENT BALL OR 481-326

| | | | | | |
|---|--|----------------------------------|---|--|----------------------|
| DELMAR E. GEORGE County Engineer TONY BROWN County Auditor | HOWARD R. KING cartographer JRS 30 Drawn | Revised MEER 87 MEER 12-95 | Aerial Photo 2-G 152,154 3-G 7,9 #124 scale 1" = 400' | TAX MAP JACKSON TOWNSHIP GUERNSEY COUNTY OHIO | Range Twp 3 1 S20 |
|---|--|----------------------------------|---|--|----------------------|

PRELIMINARY
 MAPS IN THIS OFFICE ARE
 FOR TAX PURPOSES
 ONLY-VERIFY INFO. BY DEED RECORDS