

ML # 19

60000

ML 18

- ① 11-00902 D.V. 202 PG 200
CHAUNCEY STACKHOUSE
- ③ 11-00791 D-301-209
JERRY & REGINA SCHEHL
- ⑤ 11-00536 OR 235 PG. 60
STEVEN M. WYERS & CAROLYN L. WARE
- ⑧ 11-03058
JOHN KING MUSSIO (CEMETERY) D-275-499
- ⑨ JAMES HARTLEY (CEMETERY) D-92-71
- ⑩ JOHN KING MUSSIO (CEMETERY) D-277-894

ML 17

- ② 11-00322 D-297-835
DANIEL GRYWALSKI
- ③ 11-00906 OR 527-62-
CHRISTINE STATS
- ④ 11-02381 O.R. 58-301
DENNIS & DURINDA JACKSON
- ⑥ 11-00820 O.R. 229-233
JULIANNE BALIK ETAL
- ⑦ 11-03313 D-333-276
BETTY SERESUN
- ⑧ 11-02192 OR 306 PG. 806
PATRICK GADD
- ⑨ 11-02687
OR 256-287 PATRICK GADD
- ⑫ 11-00340 & 11-00342 OR 549-5771
RANDALL & DEBORAH GREEN
- ⑬ 11-02981 O.R. 179-181 GREEN,
RANDALL & DEBORAH SUE
- ⑭ 11-01083 OR 414 PG. 654
MARY JANE SYME
- ⑮ 11-00903 D.V. 293-871
EUGENE & ARTIE STAGE
- ⑯ 11-02982 D.V. 332-404
EUGENE & ARTIE STAGE
- ⑰ 11-02628 OR 473-464
GARY M. ROSSITER
- ⑳ 11-03058
MUSSIO, JOHN KING
D.V. 275-499
- ㉑ 11-03314 OR 375-688
DONNA SERESUN
- ㉒ 11-03642 O.R. 492-1162
CYNTHIA EAGLESON
- ㉓ 11-02981, 001 OR 541-2973
STEPHEN & KRISTEN WARDEN
- ㉔ 11-03313.001 OR AEB PG 780
JOS. R. & MARTHA SERESUN
- ㉕ 11-02981.001 O.R. 113-959
GUY & MELINDA MCCOLLUM
- ㉖ 11-03313.003
JOSEPH & MARTHA
SERESUN
- ㉗ 11-00820.001
JOSEPH & MARTHA
SERESUN
O.R. 229-233
- ㉘ 11-03663
GILBERT H &
MARY WETZLER
O.R. 179-809
- ㉙ 11-01083.001 OR 509-238
Guy & Melinda McCollum
- ㉚ 11-02973
STEPHEN & KRISTEN
WARDEN
- ㉛ 11-00534
RONALD & STEVEN
WARNER
- ㉜ 11-00534.001, 001, 001, 001
LAWA & ROBERT DUBLER
OR 504-2771 1.823 AC
- ㉝ 11-00534.002
JAN STARR
OR 504-177
JAN STARR
OR 504-177
- ㉞ 11-03313.001
DANIEL & SHARON
GRYWALSKI
OR 566-5754
- ㉟ 11-00985
SUSAN
PAGE ETAL
- ㊱ 11-03642
DANIEL & SHARON
GRYWALSKI
OR 566-5754
- ㊲ 11-03642
DANIEL & SHARON
GRYWALSKI
OR 566-5754
- ㊳ 11-03642
DANIEL & SHARON
GRYWALSKI
OR 566-5754
- ㊴ 11-03642
DANIEL & SHARON
GRYWALSKI
OR 566-5754
- ㊵ 11-03642
DANIEL & SHARON
GRYWALSKI
OR 566-5754
- ㊶ 11-03642
DANIEL & SHARON
GRYWALSKI
OR 566-5754
- ㊷ 11-03642
DANIEL & SHARON
GRYWALSKI
OR 566-5754
- ㊸ 11-03642
DANIEL & SHARON
GRYWALSKI
OR 566-5754
- ㊹ 11-03642
DANIEL & SHARON
GRYWALSKI
OR 566-5754
- ㊺ 11-03642
DANIEL & SHARON
GRYWALSKI
OR 566-5754
- ㊻ 11-03642
DANIEL & SHARON
GRYWALSKI
OR 566-5754
- ㊼ 11-03642
DANIEL & SHARON
GRYWALSKI
OR 566-5754
- ㊽ 11-03642
DANIEL & SHARON
GRYWALSKI
OR 566-5754
- ㊾ 11-03642
DANIEL & SHARON
GRYWALSKI
OR 566-5754
- ㊿ 11-03642
DANIEL & SHARON
GRYWALSKI
OR 566-5754

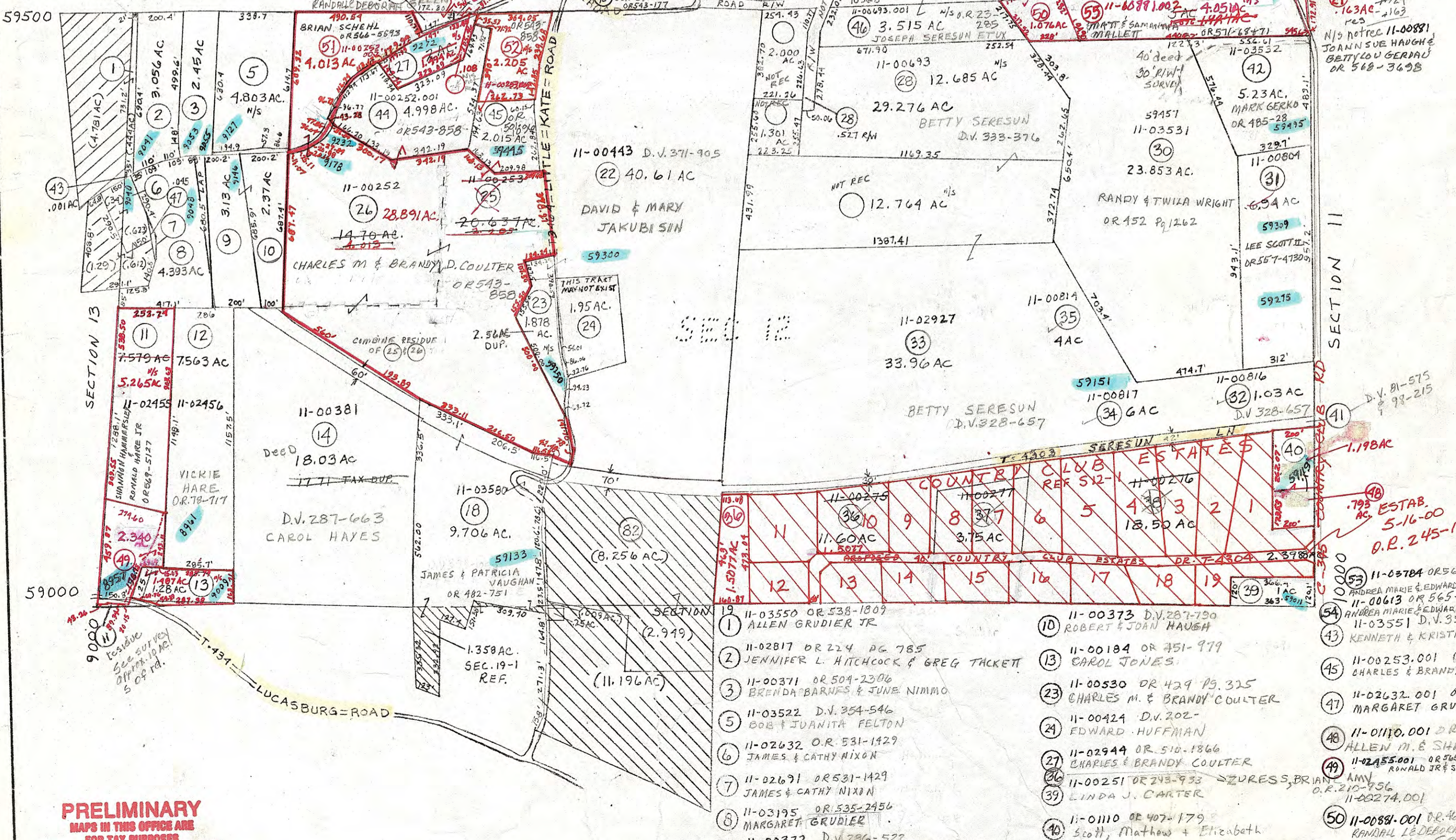

PRELIMINARY
MAPS IN THIS OFFICE ARE
FOR TAX PURPOSES
ONLY-VERIFY INFO. BY DEED RECORDS

<p>DELMAR E. GEORGE County Engineer</p> <p>TONY BROWN County Auditor</p>	<p>HOWARD R. KING Cartographer</p> <p>U.S. 30 Drawn</p>	<p>1-97 MER</p> <p>Revised</p>	<p>Aerial Photo</p> <p>3-9-9 new #109</p>	<p>TAX MAP JACKSON TOWNSHIP GUERNSEY COUNTY OHIO</p> <p>scale 1"=400'</p>	<p>Range 3</p> <p>Twp 1</p> <p>ML'S 17, 18, 19</p>
--	--	--------------------------------	---	--	--

TELEPHONE POST