

61000

SECTION 4 CAMBRIDGE TOWNSHIP

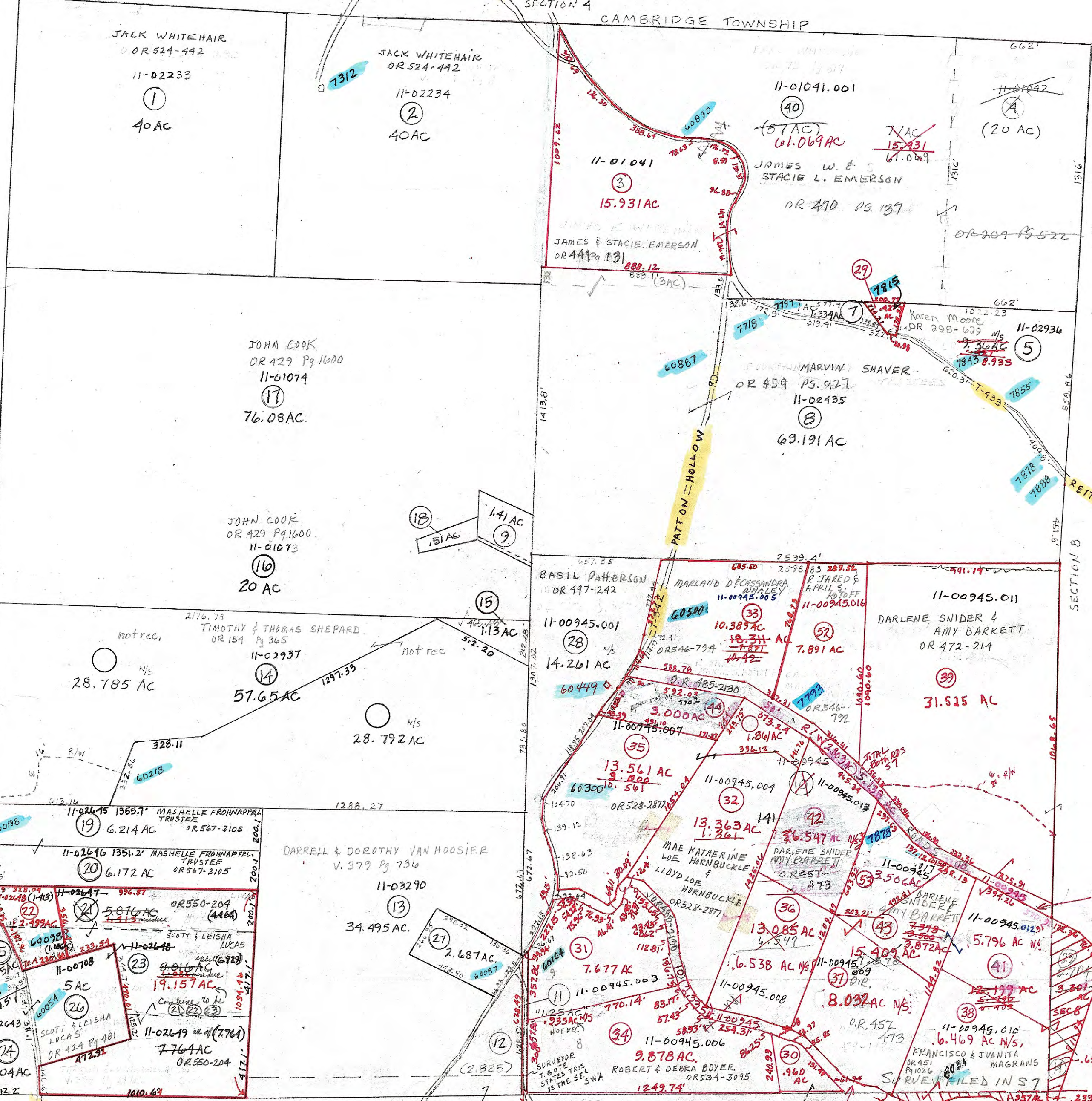

JACKSON TWP TRUSTEES
 O.R. 485-2130 B.D. OF

141.26
 -1.960
 140.284
 -7.477
 132.807
 -13.363
 119.444
 -18.211
 100.933
 5.276 AC
 ALL ROADS
 O.R. 485-2130

RED FOX RD
 T-436
 O.R. 499-1861
 5-10-2012
 2-5-13

- (7) 11-00081 OR 454-3076 THOMAS MOORE
- (21) 11-03291 OR 531-3016 EILEEN & JAMES HUTCHISON
- (36) 11-00945.008 OR 550-1186 NEAL SCHAFER II & AMANDA WATSON
- (9) 11-00830 OR 476-551 MARVIN SHAVER
- (29) 11-02936.001 OR 454-3076 THOMAS MOORE
- (11) 11-00616 OR 534-3095 JOSEPHINE MODOCK TRUSTEE
- (12) 11-02804 OR 460-3094 WM. ROBERT & TAMMY LYNN
- (30) 11-00945.002 OR 498 P5.584 TRAVIS FULTON
- (41) 11-00945.012 OR 472-214 DARLENE SNIDER & AMY BARRETT
- (15) 11-01072 OR 429 Pg 1600 JOHN COOK
- (31) 11-00945.003 OR 541-5515 JOHN ILES
- (49) 11-00945.015 OR 549-195 JOHN MICHAELS
- (18) 11-00622 OR 80 Pg 667 JANET STUMP
- (32) 11-00945.004 OR 528-2877 KATHERINE LOE FISHER HORNBUCKLE & LLOYD LOE HORNBUCKLE
- (43) 11-00945.014 OR 457-473 DARLENE SNIDER & AMY BARRETT
- (24) 11-02643 OR 500-743 SCOTT & LEISHA LUCAS
- (33) 11-00945.005 OR 541-2178 HOLLAND INVESTMENTS LLC
- (53) 11-00945.017 OR 565-1877 MARK FEMIRY BETH NOSS
- (25) 11-02644 OR 500-743 SCOTT & LEISHA LUCAS
- (22) 11-02648 OR 569-1162 MARK SMITH

PRELIMINARY
 MAPS IN THIS OFFICE ARE
 FOR TAX PURPOSES
 ONLY-VERIFY INFO. BY DEED RECORDS

LLOYD A BROCKWELL co engineer	HOWARD R KING cartographer	Aerial Photo 2-G-220 2-G-222 #108	TAX MAP JACKSON TOWNSHIP GUERNSEY COUNTY OHIO	Range 3	Twp 1	S7
LEONARD PATTERSON co auditor	U.S. 80 Drawn	1-99 MER Revised	scale 1"=400'			(42)