

59000

SECTION 14

2606.88

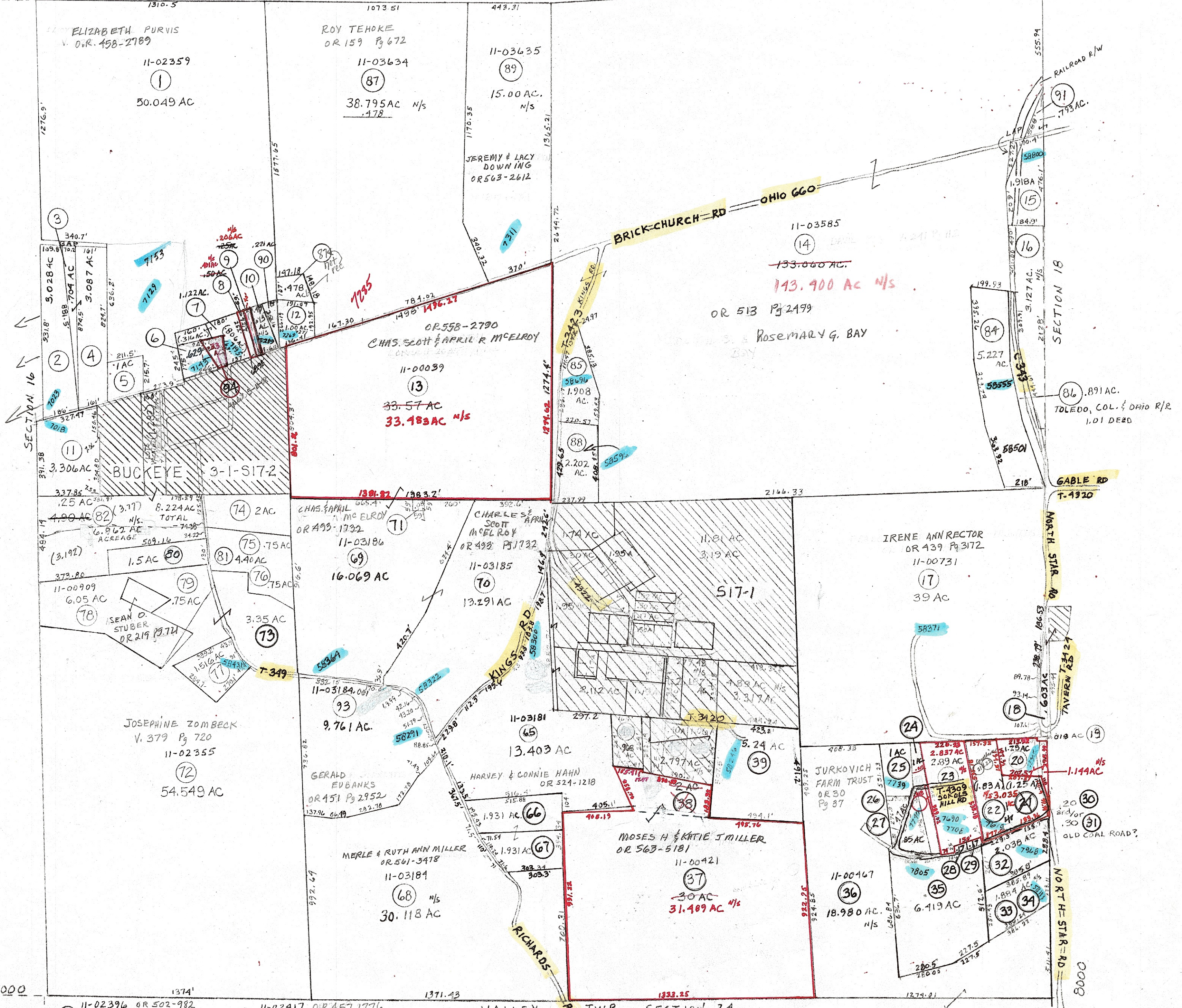

- | | | | | | |
|--|--|---|---|---|---|
| <p>11-02396 OR 502-982
JACK JOHNSON</p> <p>11-02397 OR 481 P3 1244
CATHERINE GOMBEDA</p> <p>11-00587 OR 533-2357
FRANCIS GOMBEDA JR.</p> <p>11-01106 OR 481 P3 1244
CATHERINE GOMBEDA</p> <p>11-01070 OR 56 P3 1025
MICHAEL & TONJIA CLARK</p> <p>11-00335 OR 530-3027
RONALD & CINDY HICKMAN</p> <p>11-00589 OR 517-205
RONALD & CINDY HICKMAN</p> <p>11-00778 OR 560-4847
STEVE S. RONDA M. GRAFTON</p> <p>11-00248 OR 390 P3 105
CHRISTOPHER & REBECCA GOMBEDA</p> <p>11-03627 OR 197 P3 829
KEVIN KRANZ & TINA HUBAL</p> | <p>11-02417 OR 457-1776
W.M. T. OLIVER JR.</p> <p>11-03565 V. 361 P3 780
HOLMES LIMESTONE</p> <p>11-00494 OR 67 P3 306
JONNA WILSON</p> <p>11-00790 V. 349 P3 071
ROCKNE SANTAY</p> <p>11-00019 OR 447 P6-67
NANCY S. & DANIEL E. BURTON</p> <p>11-00929 OR 432 P3 1997
ANNE SMITH</p> <p>11-00899 OR 560-4567
NATALIE ANN FOWNALL</p> <p>11-03211 OR 480-157
FRANK CHURCH SR.</p> <p>11-00420 OR 79 P3 199
TIMOTHY MCPEEK</p> <p>11-01013 OR 561-3619
ANNA LYNN JONES</p> | <p>11-00235 OR 561-3622
ANNA LYNN JONES</p> <p>11-00333 OR 79 P3 199
TIMOTHY MCPEEK</p> <p>11-00551 OR 79 P3 199
TIMOTHY MCPEEK</p> <p>11-01069 OR 79 P3 199
TIMOTHY MCPEEK</p> <p>11-02908 V. 305 P3 286
TIMOTHY MCPEEK</p> <p>11-00168 V. 304 P3 505
MELITA BAUDO & EDA LANCIONE</p> <p>11-02932 OR 489-625
JOHN & KATHLEEN KATYNSKI</p> <p>11-00529 V. 364 P3 981
DANIEL SHERBY</p> <p>11-00646 OR 375-P3 608
PAPA PAI HARSH</p> | <p>11-00422 OR 481 P3 1244
DANIEL SHERBY</p> <p>11-00886 OR 251 P3 266
JEFFREY SMALLEY</p> <p>11-00931 OR 212 P5.8
HUPP, RUSSELL A. ET AL</p> <p>11-00931 OR 212 P5.8
HUPP, RUSSELL A. ET AL</p> <p>11-00443 OR 493 P3 1732
CHARLES & APRIL MCELROY</p> <p>11-02933 V. 379 P3 726
JOSEPHINE ZOMBECK</p> <p>11-00968 V. 379 P3 720
JOSEPHINE ZOMBECK</p> | <p>11-00416 V. 133 P3 589
STEVE HLAD</p> <p>11-00412 V. 160 P3 199
MARY HLAD</p> <p>11-02356 OR 442 P3 1556
OSCAR & EVELYN HAYES</p> <p>11-00525 OR 325 P3 265
JOSEPH KRESAK</p> <p>11-00930 OR 335 P5.43
EUGENE J. SULEK ET AL.</p> <p>11-00415 V. 187 P3 163
STEPHEN & MARY HLAD</p> <p>11-00506 OR 564-2506
RANDY HUPP</p> <p>11-03566 OR 468-1751
MARK B. MOROCK</p> <p>11-03605 OR 390 P5.718
JERRY & JUDITH THOMSON</p> | <p>11-03586 OR 472-42
NANCY (MOURER) MICHAEL</p> <p>11-00778.001 OR 197 P3 829
KEVIN KRANZ & TINA HUBAL</p> <p>11-03669 OR 497-501
MICHELLE MURO</p> <p>11-00576.001 OR 460-3338
MICHAEL & TONJIA CLARK</p> |
|--|--|---|---|---|---|