

58000

SECTION 16

WESTLAND TWP SECTION 21

VALLEY TWP SECTION 24

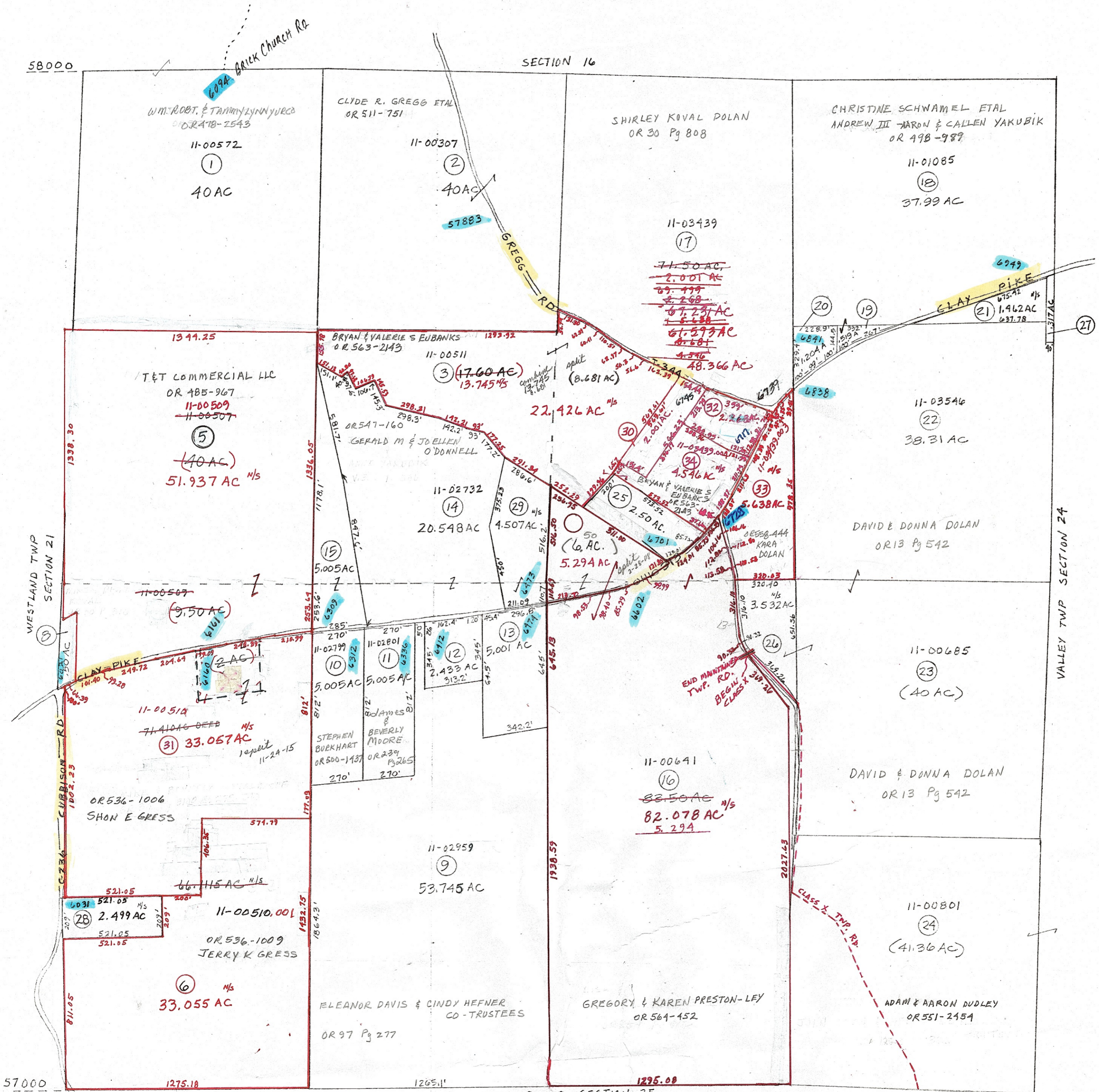

57000

SPENCER TWP SECTION 25

7000

- ⑧ 11-00905 OR 464-1877 DONNA STILSON
- ⑨ 11-02959 53.745 AC
- ⑩ 11-02799 5.005 AC
- ⑪ 11-02801 2.433 AC
- ⑫ 11-02960 OR 95 Pg 412 DUANE & ANGELA ALBIN
- ⑬ 11-02730 OR 444 Pg 2530 FORREST & SHELBA WATSON
- ⑭ 11-02797 OR 565-5217 JOEL & LEIGH ANN OLIVER
- ⑮ 11-00514 33.057 AC
- ⑯ 11-02239 OR 998-989 CHRISTINE SCHWAMEL ETAL
- ⑰ 11-00307 40 AC
- ⑱ 11-02357 V.307 Pg 97 ANDREW JR & CAROL YAKUBIK
- ⑲ 11-00687 OR 13 Pg 542 DAVID & DONNA DOLAN
- ⑳ 11-03440 V.351 Pg 150 BRYAN & VALERIE EUBANKS
- ㉑ 11-03710 OR 13 Pg 542 DAVID & DONNA DOLAN
- ㉒ 11-00641 82.078 AC
- ㉓ 11-00685 (40 AC)
- ㉔ 11-00801 (41.36 AC)
- ㉕ 11-00687.001 OR 23 Pg 895 HARMONY CHRISTIAN CHURCH
- ㉖ 11-00508.001 OR 43 Pg 422 JERRY & BRENDA GRESS
- ㉗ 11-02732.001 OR 57 Pg 685 GERALD & JO ELLEN O'DONNELL
- ㉘ 11-03439.001 OR 421 Pg 786 BRIAN & JESSICA CLENDENNING
- ㉙ 11-03439.002 OR 556-2731 JOSHUA J & LACEY NEUBANKS

PRELIMINARY
 MAPS IN THIS OFFICE ARE
 FOR TAX PURPOSES
 ONLY-VERIFY INFO. BY DEED RECORDS

47

DELMAR E. GEORGE
 County Engineer

TONY BROWN
 County Auditor

HOWARD R KING
 cartographer

JRS '80
 Drawn

Revised

MER '87
 MER '99

Aerial Photo

2-G-11

TAX MAP

JACKSON TOWNSHIP

GUERNSEY COUNTY OHIO

scale 1" = 40'

Range	Twp	
3	1	S25