

SECTION 6

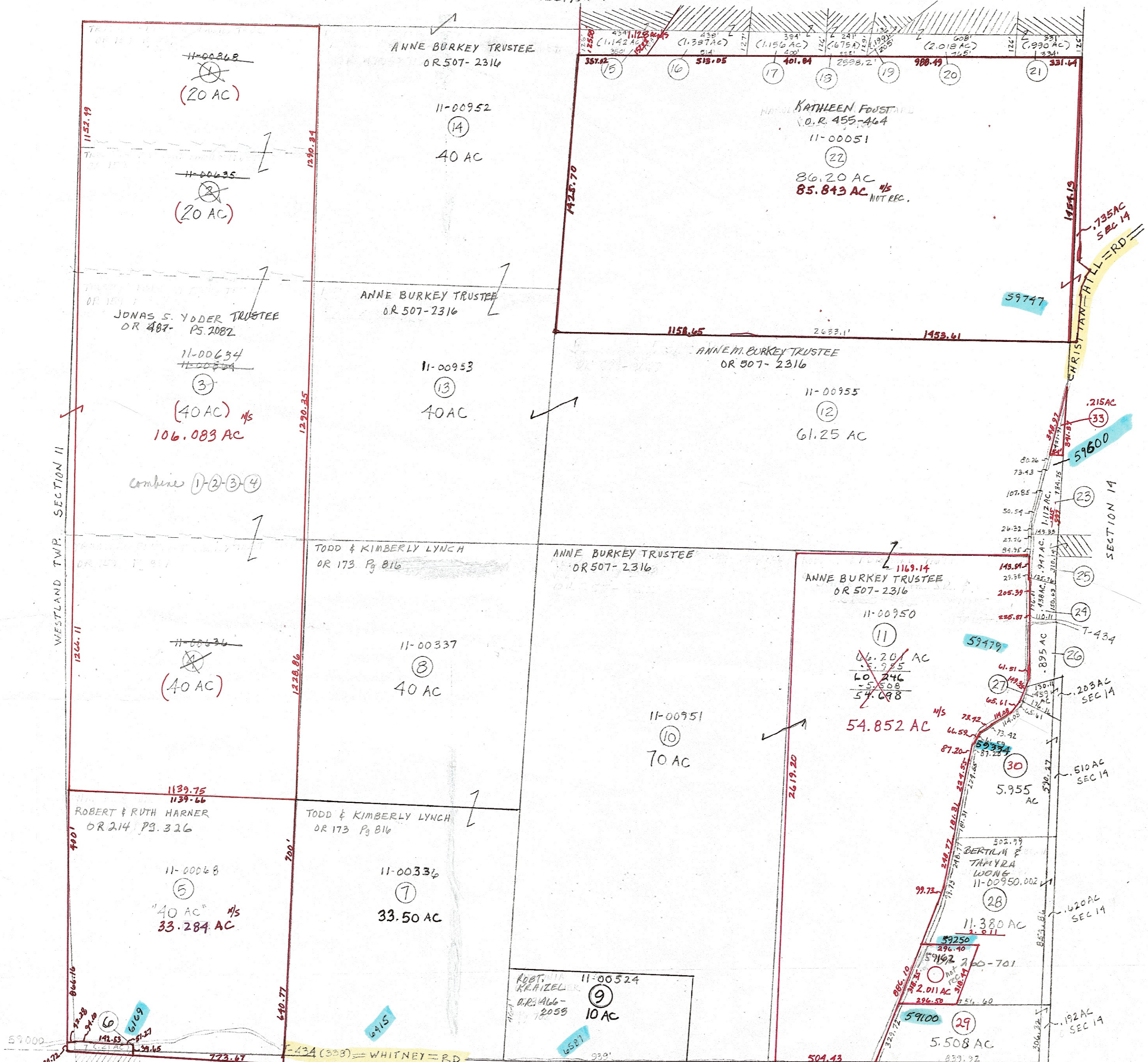

- | | | |
|---|---|--|
| <ul style="list-style-type: none"> 11-01063 V.364 Pg 217 ISAIAH WILLIAMS 11-02572 OR 537-482 BRIAN & LAURA MOORE 11-02254 OR 558-468 MICHAEL SOBIESKI 11-02256 OR 491-405 GARY & DEBRA TURNER 11-02621 OR 537-1198 DENNIS & LINDA CLARK 11-02619 OR 537-1198 DENNIS & LINDA CLARK | <ul style="list-style-type: none"> 11-02392 OR 537-1198 DENNIS & LINDA CLARK 11-02106 OR 73 Pg 460 ROBERT & BONITA PORTER 11-00669 OR 293 Pg 502 YURCO, MICHAEL 11-03317 OR 208 Pg 958 SHIRLEY CHILDERS 11-00395 OR 208 Pg 958 SHIRLEY CHILDERS 11-02287 OR 539-1720 VAN KIRK FAMILY LIVING TRUST | <ul style="list-style-type: none"> 11-00750.001 OR 539-1720 VAN KIRK FAMILY LIVING TRUST 11-00960.003 OR 565-3335 JEANNIE GRAY 11-00950.004 OR 551-265 DOUGLAS & KIMBERLY VENSEL 11-00669.001 OR 539-1720 VAN KIRK FAMILY LIVING TRUST |
|---|---|--|

PRELIMINARY
 MAPS IN THIS OFFICE ARE
 FOR TAX PURPOSES
 ONLY-VERIFY INFO. BY DEED RECORDS