

- ① 38-0247 OR 539-82
M. DENISE KOVALCHIK
- ② 38-02294 OR 557-621
DAVID OSLE TRUSTEE
- ③ 38-02295 OR 539-82
M. DENISE KOVALCHIK
- ④ 38-02297 OR 557-621
DAVID OSLE TRUSTEE
- ⑤ 38-02618 OR 539-82
M. DENISE KOVALCHIK
- ⑦ 38-02537 OR 492-2738
CHRISTINE MILLER
- ⑭ 38-02467 V. 399 P. 859
DAVID & PATRICIA WATSON
- ⑮ 38-02674 O.R. 478-2417
AMY JOSEFCZYK PAPA TRUSTEE
- ⑰ 38-02617.001 OR 481-2518
MARY DENISE KOVALCHIK
- ⑳ 38-00498.007 OR 566-1650
JAS A. & ESTE S. MILLER
- ㉑ 38-00498.016 OR 567-2601
GLEN & SUSAN DAVIS SR
- ㉒ 38-00498.008 OR 565-5406
AUSTIN G. SMITH
- ㉓ 38-00498.009 OR 566-2251
JAMES D. FABIAN
- ㉔ 38-00498.010 OR 567-3968
BRUTER LAND CO INC
- ㉕ 38-02617.002 OR 481-2518
MARY DENISE KOVALCHIK
- ㉖ 38-00498 O.R. 129-834
ROBT. & LAURA SHERBY

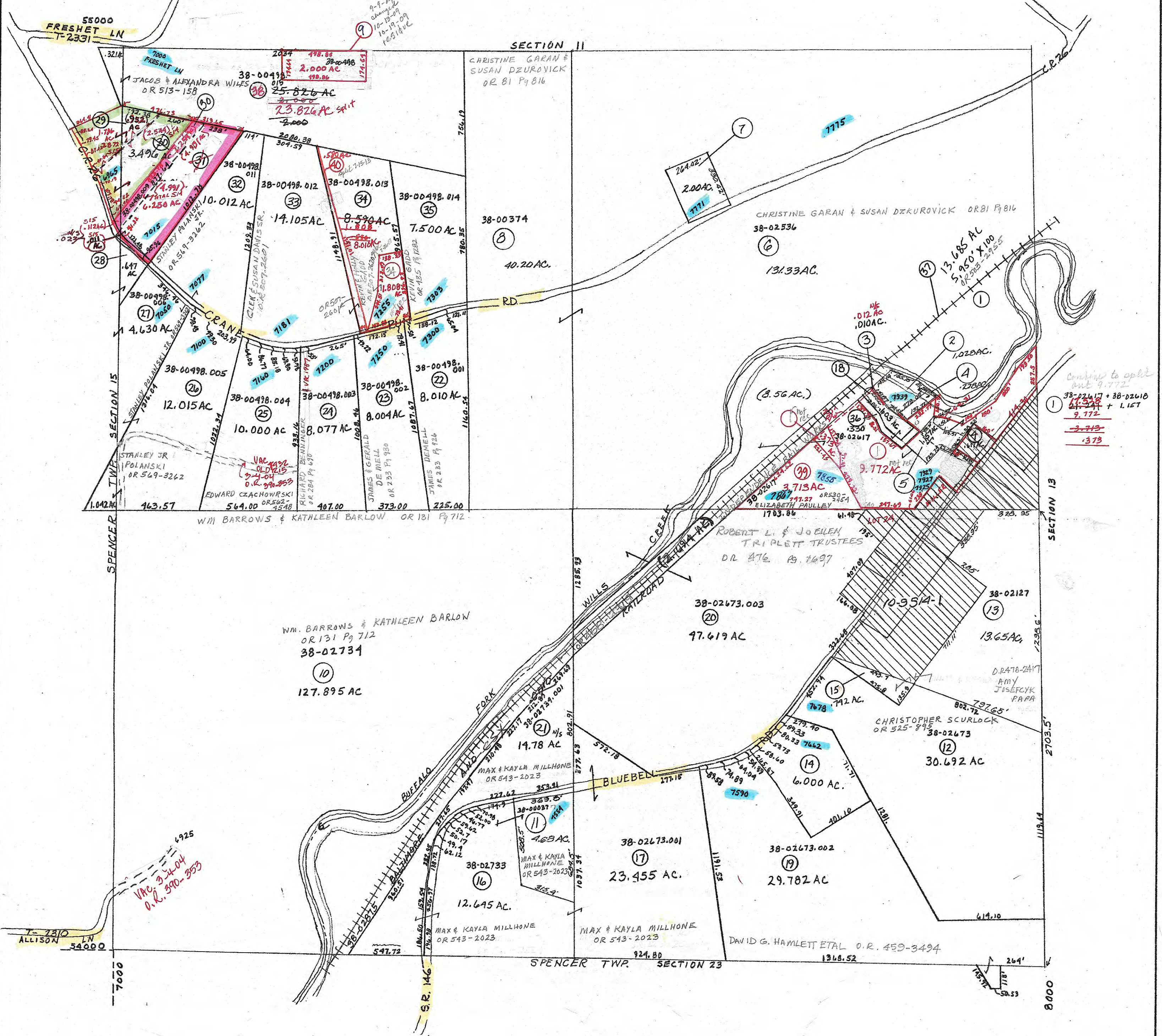

Combined to split into 9.772
38-02617 + 38-02618
3.712 + 1.157
3.712
3.73

PRELIMINARY
MAPS IN THIS OFFICE ARE
FOR TAX PURPOSES
ONLY-VERIFY INFO. BY DEED RECORDS

38

| | | | | | | | | | | |
|----|-------------------------------------|---------------------------------------|----------------------|---------|-------------------------------------|-------|------------------------------------|-------------|----------|-----|
| LI | DELMAR E. GEORGE County Engineer | HOWARD R. KING cartographer BMF | MER 1/65 MER 2-03 | Revised | Aerial Photo # 140 26 214-216 | scale | VALLEY TWP GUERNSEY COUNTY OHIO | Range 10 | Twp 9 | 514 |
| LE | TONY BROWN County Auditor | Drawn 4-81 | | | | | | | | |