

- ML 18
- ③ V. 302-501 38-00033 COUNTY COMMISSIONERS
 - ⑤ 38-00026 OR 474-3272 THOMAS W & JENNIFER L LASHLEY
 - ⑥ 38-00140 OR 494 Pg 506 LOGAN & JENNIE SCHULTICE
 - ⑧ 38-00090 6-7-46 HELEN DESELM & JEAN MOORE
 - ⑩ 38-02489 OR 444 Pg 990 BRIAN SCOTT GARRETSO
 - ⑬ 38-02500.001 OR 430 Pg 2485 YIRGIL & MARY STILLION

- ML 19
- ⑤ 38-00538.001 OR 566-461 NANCY HALL
 - ⑩ 38-00538.015 OR 538-1614 CODY TAGUE

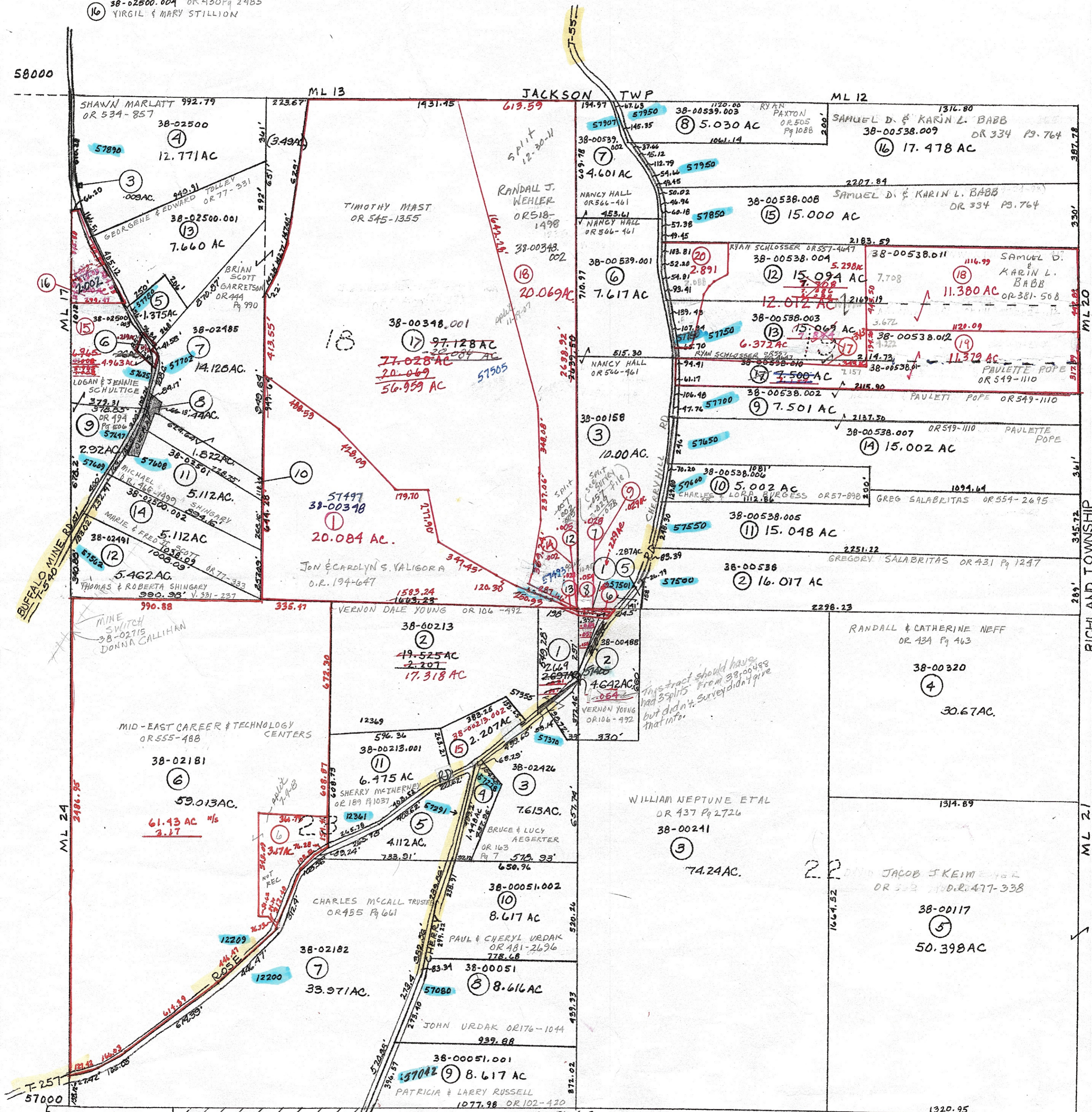

- ML 23
- ① 38-00489 OR 106-492 VERNON DALE YOUNG
 - ④ 38-02416 V. 324 Pg 747 DELBERT & KATHY ABRAMS
 - ⑤ 38-02427 V. 337 Pg 721 KENNETH & O. DALE FARRAR
 - ⑫ 38-00489.001 OR 545-1355 TIMOTHY MAST
 - ⑬ 38-00489.002 OR 453-721 JON & CARDLYN S. VALIGORA
 - ⑭ 38-00489.003 OR 510-1498 RANDALL J. WEHLER
- ML 22
- ① 38-02619 OR 106-492 VERNON DALE YOUNG
 - ⑥ 38-02619.001 OR 566-461 NANCY HALL
 - ⑦ 38-02619.002 OR 545-1355 TIMOTHY MAST
 - ⑧ 38-02619.003 OR 453-721 JON & CARDLYN S. VALIGORA
 - ⑨ 38-02619.004 OR 510-1498 RANDALL J. WEHLER

PRELIMINARY
MAPS IN THIS OFFICE ARE
FOR TAX PURPOSES
ONLY-VERIFY INFO. BY DEED RECORDS