

- 28 38-02546 OR 551-1629
TIM - PAULA & JOAN BROWN
- 27 38-00314 O.R. 519-2564
MARK MILLHOME
- 38-00126 OR 562-4916
DAVE HAUGH
- 29 38-00089 OR 565-473
LESLIE ROBERT & JANE HANNON
- 27 38-00124-001 OR 396 P 646
CHARLES & DARLA STAFFORD
- 38-00052.001
James & Mary K Brothers
OR 98-728
- 38-00431.002
JASON GANDER
OR 444-1021
- 38-00079.002 O.R. 512-2746
NANCY DELIK EDWARDS & RANDY EDWARDS
- 38-00119.003 O.R. 518-659
ROBERT L HAUGHT
- 38-00119.004 O.R. 556-3185
JAMES M & REBECCA J.

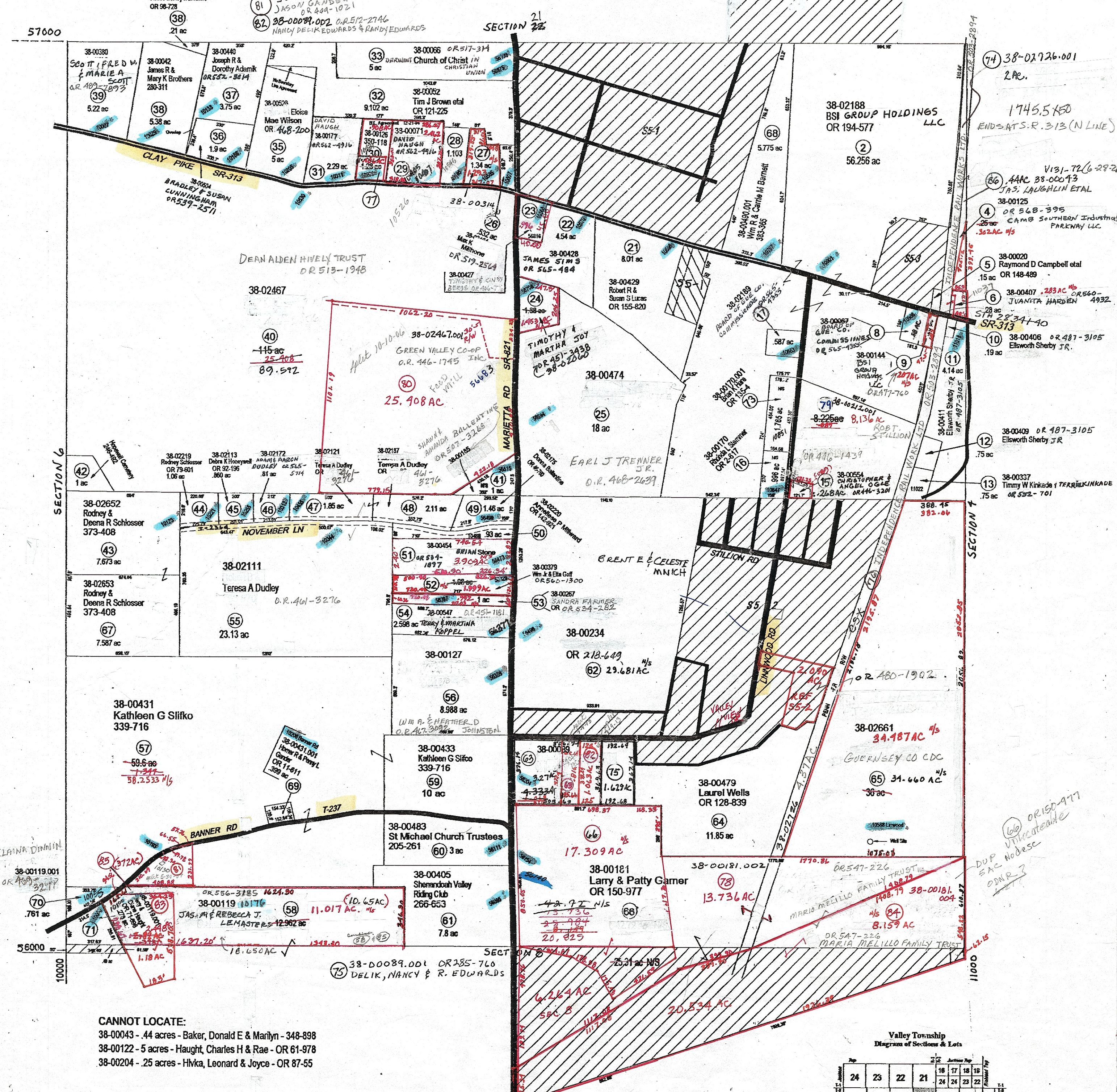

CANNOT LOCATE:
 38-00043 - 44 acres - Baker, Donald E & Marilyn - 348-898
 38-00122 - 5 acres - Haught, Charles H & Rae - OR 61-978
 38-00204 - 25 acres - Hlvka, Leonard & Joyce - OR 87-55

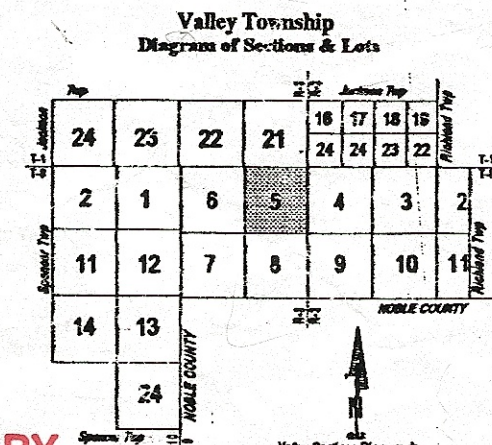

PRELIMINARY
 MAPS IN THIS OFFICE ARE
 FOR TAX PURPOSES
 ONLY-VERIFY INFO. BY DEED RECORDS

12

MAP 10

File Name	Revised	Aerial Photo	Scale	DELMAR E. GEORGE County Engineer	TAX MAP	Range	Twp	Section
VALLEY MAP 10.DC L-10	RLS 11-99		400' 0' 400'	TONY BROWN County Auditor	VALLEY TOWNSHIP GUERNSEY COUNTY, OHIO	9	8	5