

- 38-00544 OR 470-2186
HERY SEBEST
- 38-00518 OR 375 P 129
JANET STOVER ETAL
- 38-02451 OR 531-2035
LINDA WARRICK
- 38-00456 OR 110-699
LARRY & MARLENE KHUNE
- 38-02567 OR 319-229
CHARLES WAUD
- 38-02569 OR 319-229
CHARLES WAUD
- 38-00199 OR 529-498
CHASE BROWN
- 38-02456 O.R. 467-1696
SCOTTA & MELANIE STANFILL
- 38-02457 OR 499 pg. 762
Barbara J. & JOHN D. BATES
- 38-02121 V. 221-374
HOWARD HOOK & ROSE LEE CAMP
- 38-02121 DELBERT M. FADYEN

- 38-00484 OR 491-3489
JOHN VESELENAK
- 38-02672 OR 840-2467
EUGENIA M. URDAK
- 38-02741 OR 507-3203
CHASE BROWN
- 38-02205.001 OR 536-1346
SHANNON WILLIAMS
- 38-02740.001 OR 52-1061
LARNEY LASHLEY
- 38-02671.001 OR 548-PS 2477
GARY D. URDAK
- 38-02671.002 OR 303-992
VILLAGE OF PLEASANT CITY
- 38-02559 V. 228-433
ST. MICHAEL GREEK CATHOLIC CHURCH
- 38-02205.002 OR 390 PS 528
GREGORY & KIMBERLY FELDNER
- 38-02205.003 OR 390 PS 530
GREGORY & TRACEY L. SCHAFER
- 38-02205 OR 391 PS 67
GREGORY & TRACEY SCHAFER
- 38-02572.001 O.R. 462-755
DANA & KRISTY LAUNDER

- 38-02671.004 OR 548-2477
GARY D. URDAK
- 38-02671.006 OR 491-3453
J&L FUELS INC.
- 38-99999 V. 54-101, V. 57-580, V. 106-79
VALLEY TOWNSHIP TRUSTEES
- 38-02450.002 OR 523-1184
VALLEY TWP. BD. OF TRUSTEES
- 38-02740.004 OR 525-1470
CHASE A. BROWN
- 38-02740.005 OR 525-1472
LOUIS S. ASHLEY JR.
- 38-02573.001 OR 571-2797
MICHAEL & KIMBERLY STAHL

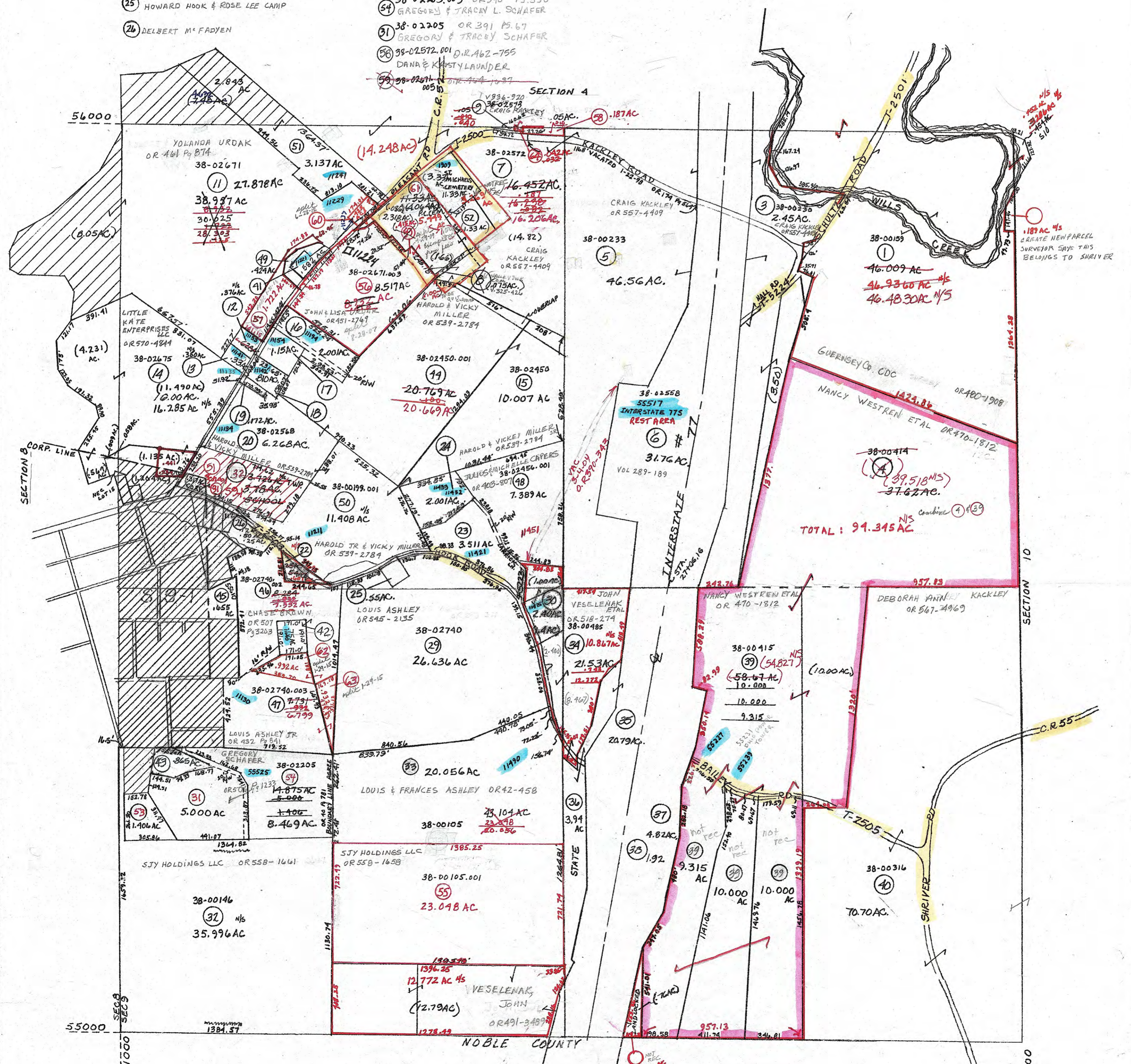

PRELIMINARY
MAPS IN THIS OFFICE ARE
FOR TAX PURPOSES
ONLY-VERIFY INFO. BY DEED RECORDS

27