

- 8 9 V. 327 P. 175 VILLAGE OF PLEASANT CITY
- 11 38-02262 OR 470 P. 422 JAMES & HAZEL AYERS
- 16 38-00118 OR 492-2967 VERONICA NORMAN
- 18 38-00347 OR 555-2953 WILLIAM BAYLY
- 19 38-02195 OR 568-3802 KNR 55398 LLC
- 20 38-02453 OR 464-1040 KATHLEEN WOLTERS
- 23 38-02735 O.R. 469-2061 ROY G. & CARLA R GROVES
- 28 38-02679 OR 229 P. 883 ANDREW & MARY HAST
- 32 38-02720 OR 558-5028 R/R VILLAGE OF PLEASANT CITY (see Q150 58-3)
- 34 38-00400 OR 546-413 JULIE POLAND
- 38 38-00148 OR 246 P. 1 CHAD WINKLEMAN
- 39 38-00061 OR 490-2763 CHAD WINKLEMAN
- 41 38-00047 OR 501-2378 CHAD WINKLEMAN
- 42 38-02495 OR 501-1908 PATSY GEIBEL
- 43 38-00477 OR 501-1908 PATSY GEIBEL
- 44 38-02494 OR 501-1908 PATSY GEIBEL
- 46 38-00389 OR 536-778 DREW WHEELER
- 47 38-02758 OR 433 P. 118 CHARLES & RAE HAUGHT
- 49 38-02757.001 OR 71 P. 678 JERRY & DIANE HAUGHT
- 50 38-02721 OR 170 P. 159 CHARLES & RAE HAUGHT
- 51 38-00022.001 OR 244 P. 839 DANIEL & ROCHELLE RUSNAK
- 53 38-00181.003 O.R. 526-2901 CHAS R. II & ASHLEY D DAUGHERTY

- PLEASANT CITY CORP.**
- 27 39-00039 OR 302 P. 926 JAMES PATRICK & PAMELA WILLIS
 - 28 39-00379 OR 528-3180 CHERYL WAD ETAL
 - 29 39-00034 NOT RECORDED MALINDA HOGG
 - 30 39-00033 NOT RECORDED MALINDA HOGG
 - 31 39-00378 OR 98 P. 945 VILLAGE OF PLEASANT CITY

- 57 39-00379.001 OR 448-2346 WILLIE & DRUSILLA K PAULSEN
- 61 39-00039.001 OR 521-1679 RURAL ESTATES LTD

- TWP**
- 59 38-02758.002 OR 518-659 ROBERT L. HAUGHT
 - 60 38-02758.003 OR 518-661 JERRY D. & DIANE HAUGHT
 - 61 38-02758.004 OR 547-2181 SCOTTA & TERRI L. McCASLIN

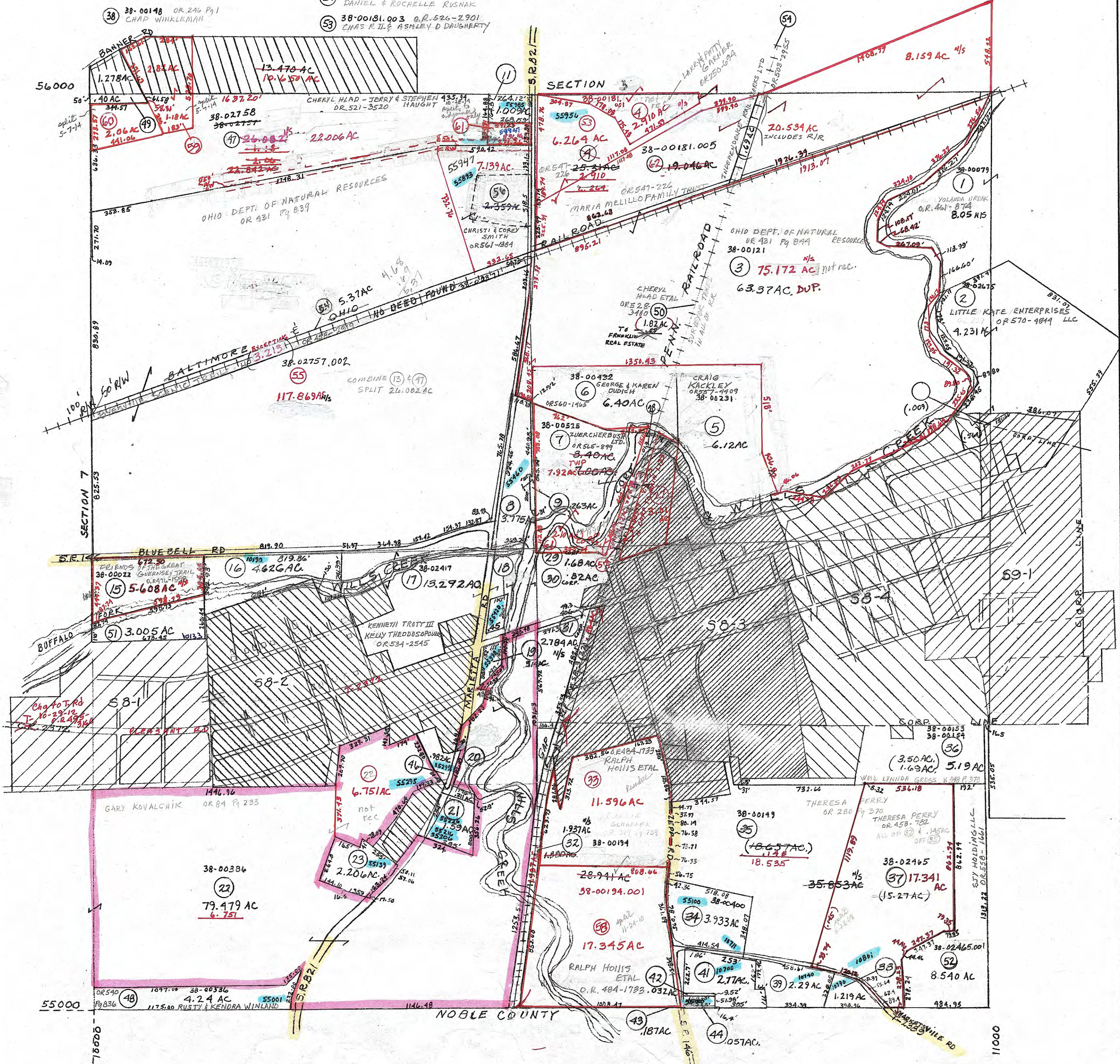

PRELIMINARY
 MAPS IN THIS OFFICE ARE
 FOR TAX PURPOSES
 ONLY-VERIFY INFO. BY DEED RECORDS

29 TWP

DELMAR E. GEORGE County Engineer TONY BROWN County Auditor	HOWARD R. KING cartographer B.M.F. Drawn 2-82	Revised MER 11/85 MER 1/03	Aerial Photo 3GG5 1"=400' scale	TAX MAP VALLEY TWP & PLEASANT CITY CORP. GUERNSEY COUNTY OHIO	Range 9 8 5 8	Twp 29
---	--	----------------------------------	--	---	------------------	-----------