

- 14 38-02129 OR 467-1656
DINARD L & DORIS NORMAN
- 15 38-02230 OR 472-8264
CYNTHIA S NORMAN
- 16 38-02430 OR 442 P 2093
MICHAEL & CHRISTINA DANKOVIC
- 17 38-02345 OR 128 P 5
RICKEY & CHERYL STOLDT
- 19 38-02447 OR 538-2331
DONALD NORMAN
- 20 38-02614 OR 78 P 842
DONALD & DORIS NORMAN
- 21 38-02616 OR 521-295
STEVEN JAMES NORMAN & ALYSON BROKAW
- 28 38-02425.001 OR 526-2079
DANNY E & MELISSA MISER
- 29 38-00021.001 OR 225 P 499
EMIL & MARTHA KOVALCHIK TRUST
- 30 38-00025.002 OR 559-2633
GRETA ROGERS
- 31 38-02433.001 OR 557-2227
JESSE & ROBIN WATSON
- 35 38-00133.001 OR 482-1709
AARON J & CAILA A. ROGERS

56000

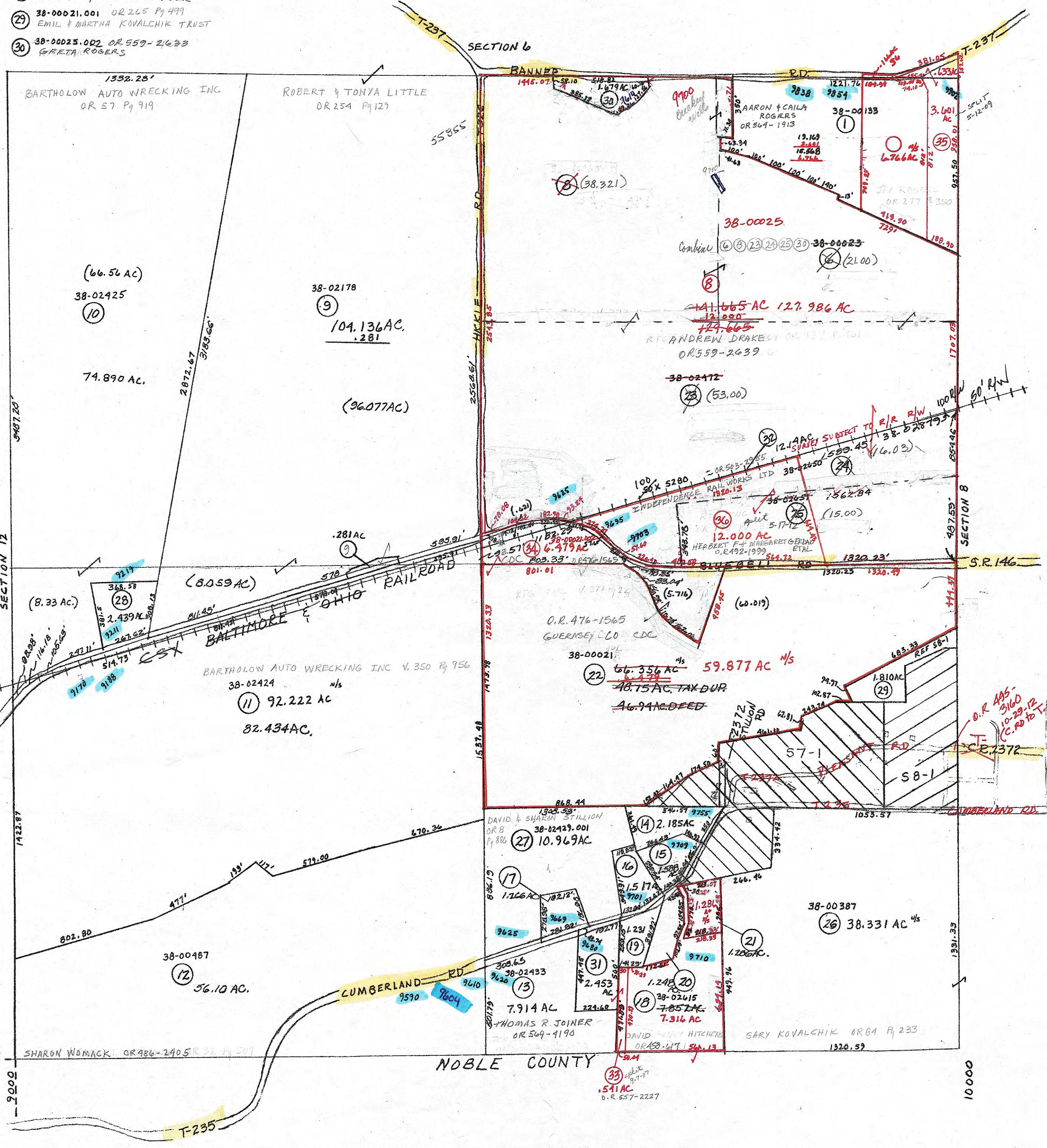

10000

PRELIMINARY
MAPS IN THIS OFFICE ARE
FOR TAX PURPOSES
ONLY-VERIFY INFO. BY DEED RECORDS

34

DELMAR E. GEORGE County Engineer TONY BROWN County Auditor	HOWARD R KING cartographer BMF Drawn 11/81	Revised MER 11/85 MER 2-03	Aerial Photo # 366 5	TAX MAP VALLEY TWP. GUERNSEY COUNTY OHIO scale 1" = 400'	Range 9 8 5 7	Twp 9 8 5 7
---	---	----------------------------------	-------------------------	---	------------------	----------------