

- 7 43-00079 OR 528-2726 ERNEST DEVERICK & ROBERTA DUNKLE
- 9 43-00024 OR 526-911 SCOTT LINDELL
- 12 43-00051 OR 337-862 WIKEL & KIP A. ENGLS
- 13 43-00128 OR 72 Pg 786 ANDREW & ESTA TROYER
- 16 43-00016 OR 371 Pg 934 PATRICIA SCARBERRY
- 17 43-00008 OR 371 Pg 934 PATRICIA SCARBERRY
- 21 43-00065 OR 563-3686 PAUL POOLE
- 25 43-00083 OR 557-101 JAMES & KAREN HEFFNER
- 34 42-01046 OR 447 Pg 950 KAREN SCHIRA
- 35 43-00029.001 OR 545-5103 ROBERT EWING JR
- 37 42-01045.002 OR 558-1980 SHAWN & KEISHA SCHERING
- 38 42-01045.003 OR 467-2665 ROGER STATON
- 39 43-00008.001 OR 559-100 EDWARD ROBERTS
- 41 43-00027.001 OR 568-3475 MATTHEW & CATHY RINGER - CO-TRUSTEES
- 42 43-00082.002 OR 546-2533 JESSICA & ROBERT JOHNSTON
- 43 43-00029.002 OR 432 Pg 3311 JAMES A. & CHERYL A. LARRISON
- 45 43-00094.002 OR 509-1100 BRUCE A. & DEBBIE J. COLVIN

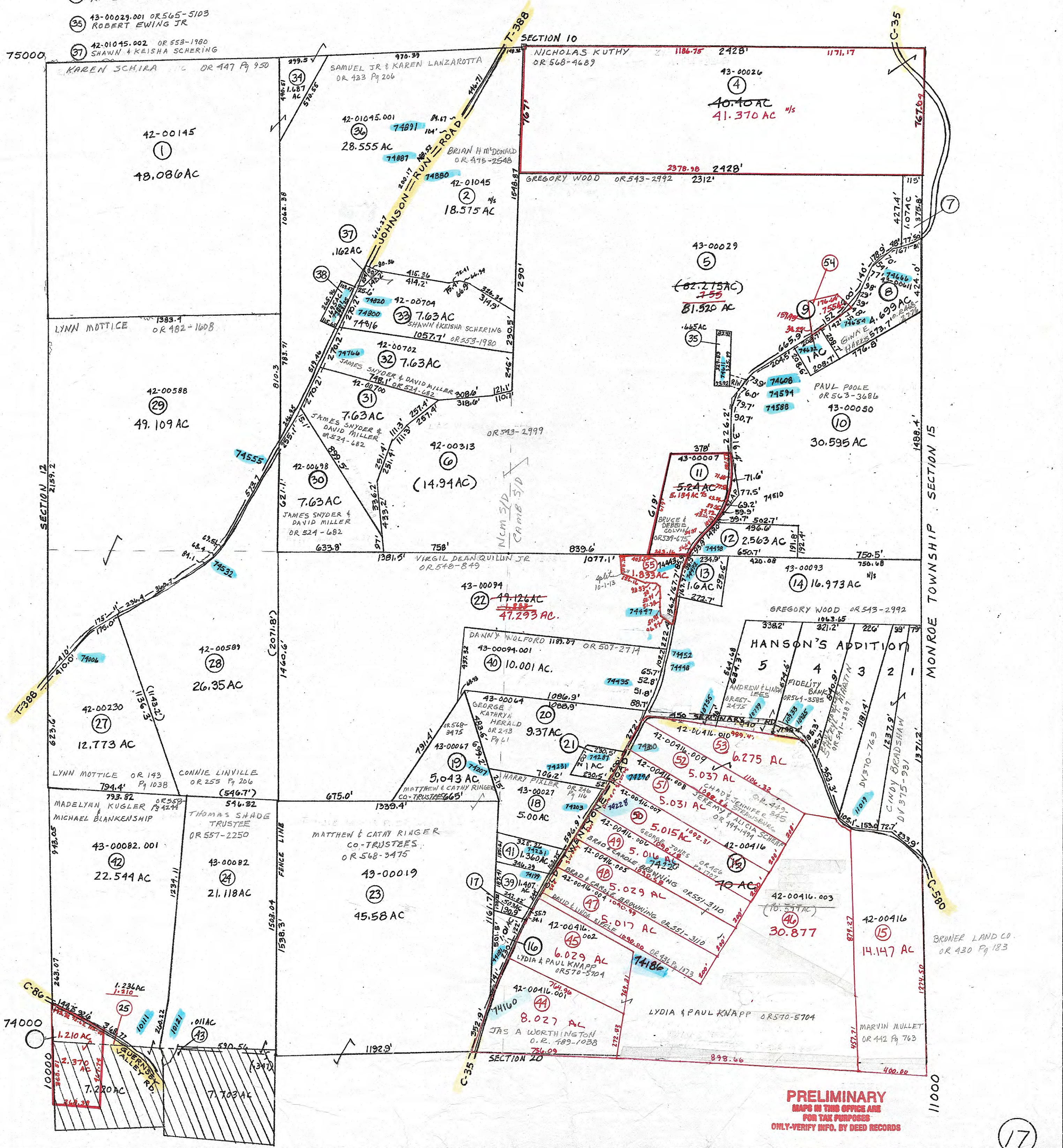

PRELIMINARY
 MAPS IN THIS OFFICE ARE
 FOR TAX PURPOSES
 ONLY-VERIFY INFO. BY DEED RECORDS