

- 8 42-00970 OR 523-3266 RICHARD WALKER
- 4 42-00262 OR 448 P 1838 EARL & LAURA WEINZIMMER TRUSTEES
- 13 42-00033 OR 448 P 1838 EARL & LAURA WEINZIMMER TRUSTEES
- 21 42-01585 V. 381 P 802 JAMES EDWARDS
- 22 42-00038.001 OR 561-1974 BARBARA LALLITHAN
- 25 42-00709.003 OR 251 P 1100 JAMES & ISVEDA EDWARDS
- 27 42-00709.005 OR 463-83A MONICA & K.C. RENNICKER
- 30 42-00038.002 OR 446 P 1566 William II & Stacey Lallithan
- 31 42-00709.008 OR 537-418 JONATHAN ADAM BAUMGARDNER

TUSCARAWAS COUNTY

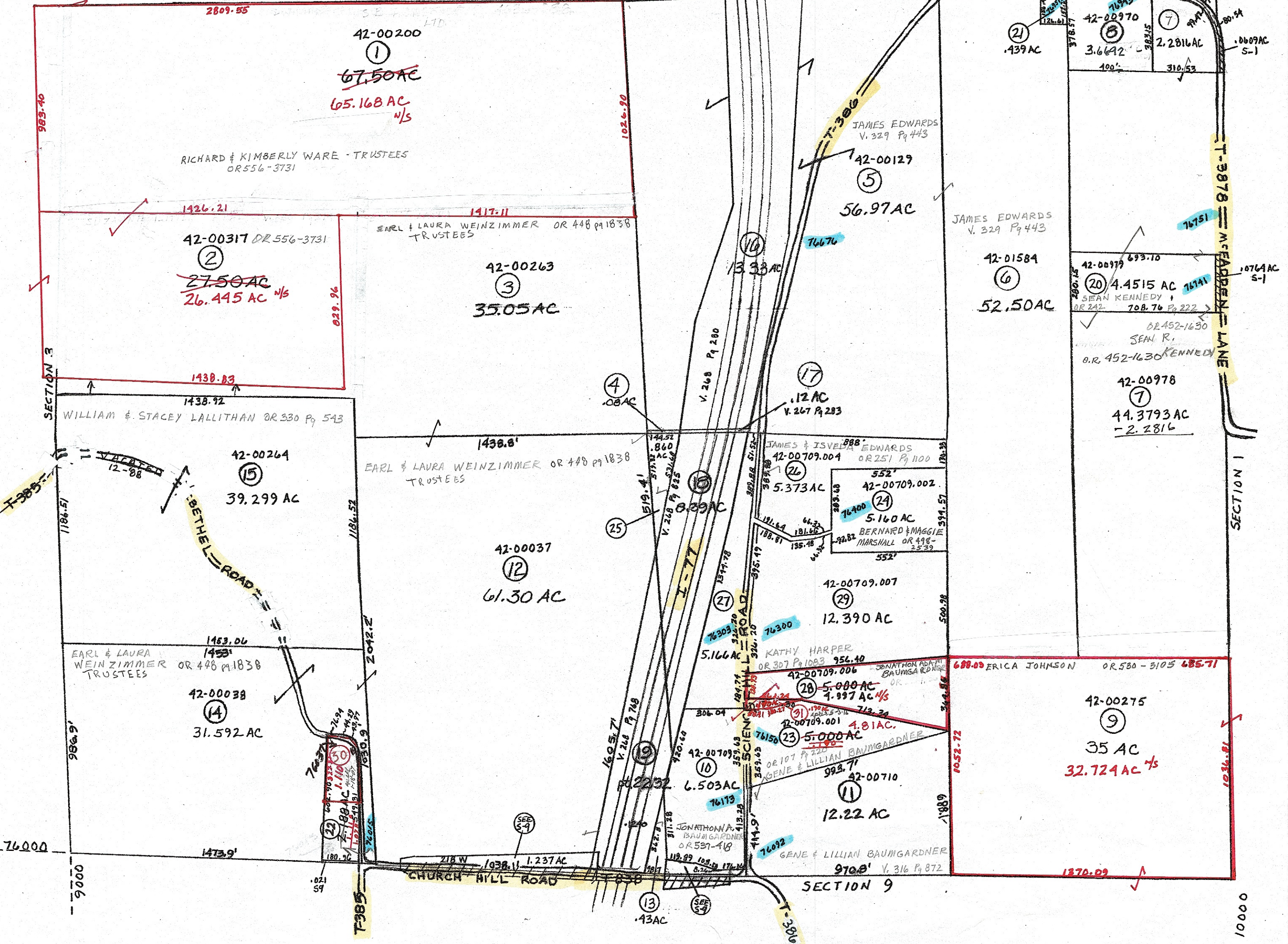

PRELIMINARY
MAPS IN THIS OFFICE ARE
FOR TAX PURPOSES
ONLY-VERIFY INFO. BY DEED RECORDS

<p>DELMAR E. GEORGE County Engineer</p> <p>TONY BROWN County Auditor</p>	<p>HOWARD R KING cartographer</p> <p>JBS '82 Drawn</p>	<p>MER 3-03</p> <p>Revised</p>	<p>Aerial Photo</p> <p>GD 4-6-123</p> <p>NEW #4</p>	<p>TAX MAP</p> <p>WHEELING TOWNSHIP</p> <p>GUERNSEY COUNTY OHIO</p> <p>scale 1" = 400'</p>	<table border="1" style="width: 100%; border-collapse: collapse;"> <tr> <td>Range</td> <td>Twp</td> </tr> <tr> <td>3</td> <td>4 S2</td> </tr> </table>	Range	Twp	3	4 S2
Range	Twp								
3	4 S2								

TELEDYNE POST