

- ④ 42-00102 OR 467-1934
BERNARDE, BOOTH TRUSTEE
- ⑤ 42-00684.04 OR 228 Pg 569
JANET HARPER
- ⑧ 42-00347 OR 363 Pg 796
GARY SR & JODY SCHULER
- ⑫ 42-01582 OR 563-5836
BRETT CODY JACOBS
- ⑭ 42-00107 V. 366 Pg 974
ROBERT DAVIS
- ⑮ 42- 1934
M.W.C.D.
- ⑯ 42-01047 OR 563-5540
KAREN WODICKA
- ⑰ 42-00748 OR 563-5540
KAREN WODICKA
- ⑳ 42-00934 OR 482-153
ARLENE JACOBS
- ㉑ 42-01024 OR 563-5836
BRETT CODY JACOBS
- ㉒ 42-00019 OR 152 Pg 686
SCOTT SMALLWOOD
- ㉓ 42-00023 OR 206 Pg 359
KEVIN DOMER
- ㉔ 42-01569 OR 48 Pg 179
D & G BRIDGE INC.
- ㉕ 42-01581 OR 555-1080
JOHN STULL
- ㉖ 42-01000 OR 502-1204
LEE & RHOBY THURSBY
- ㉗ 42-01024.001 OR 182-149
ARLENE JACOBS
- ㉘ 42-00685.001 OR 567-4450
CHESTER R & DELORES J. MCKEY TRUSTEES
- ㉙ 42-01024.004 OR 24 Pg 946
DANIEL & THERESA JACOBS
- ㉚ 42-01024.003 OR 457 Pg 498
DANIEL JACOBS
- ㉛ 42-01569.001 OR 467-1934
BERNARDE, BOOTH TRUSTEE
- ㉜ 42-00685.003 OR 228 Pg 569
JANET HARPER
- ㉝ 42-01571.001 OR 407 Pg 818
JAMES TAYLOR
- ㉞ 42-01571.008 OR 286 Pg 1000
SHEILA WELCH
- ㉟ 42-01569.002 OR 938-127
MICHAEL O & PATSY J. SCHMUKI
- ㊱ 42-01569.003 OR 538-127
MICHAEL O & PATSY J. SCHMUKI
- ㊲ 42-01025 OR 363 Pg 22
RUSSELL KIDD

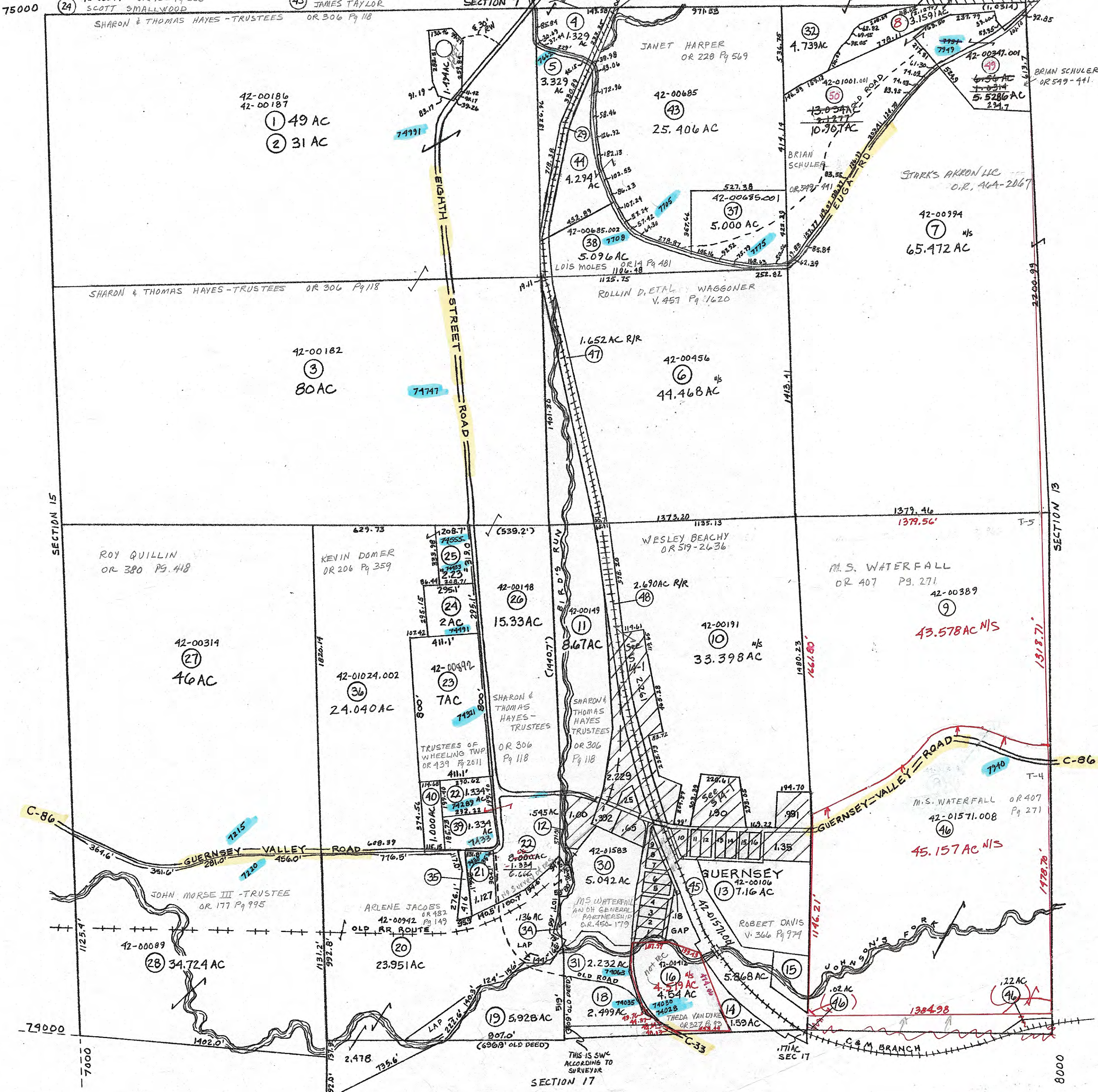

PRELIMINARY
MAPS IN THIS OFFICE ARE
FOR TAX PURPOSES
ONLY-VERIFY INFO. BY DEED RECORDS

20

| | | | | | | | | | |
|--|--|--------------------------|--|---|--|-------|-----|---|-------|
| <p>DELMAR E. GEORGE County Engineer</p> <p>TONY BROWN County Auditor</p> | <p>HOWARD R KING cartographer</p> <p>J85'02 Drawn</p> | <p>MER 6-'03 Revised</p> | <p>Aerial Photo OLD 4-G-70 NEW #12</p> | <p>TAX MAP WHEELING TOWNSHIP GUERNSEY COUNTY OHIO</p> <p>scale 1"=400'</p> | <table border="1" style="border-collapse: collapse;"> <tr> <td>Range</td> <td>Twp</td> </tr> <tr> <td>3</td> <td>4 S14</td> </tr> </table> | Range | Twp | 3 | 4 S14 |
| Range | Twp | | | | | | | | |
| 3 | 4 S14 | | | | | | | | |