

- ③ 42-00201 OR 482-149
ARLENE JACOBS
- ⑤ 42-00349 OR 411 P. 2595
JOHNSON, JEFFREY D.
- ⑥ 42-00348 OR 530-1444
BRET JOHNSON
- ⑦ 42-00214 OR 199 P. 3
JAMES & EARL JONES
- ⑧ 42-00108 V. 366 P. 974
ROBERT DAVIS
- ⑨ 42-01570.002 OR 286 P. 1000
SHEILA WELCH
- ⑫ 42-00968 OR 559-3077
PINE RIDGE LLC
- ⑮ 42-00349.002 OR 358 P. 762
LAWRENCE & MISTI PRYSI
- ⑯ 42-01570 OR 407 P. 818
JAMES TAYLOR
- ⑰ 42-00349.003 OR 358 P. 862
LAWRENCE & MISTI PRYSI

74000

SECTION 14

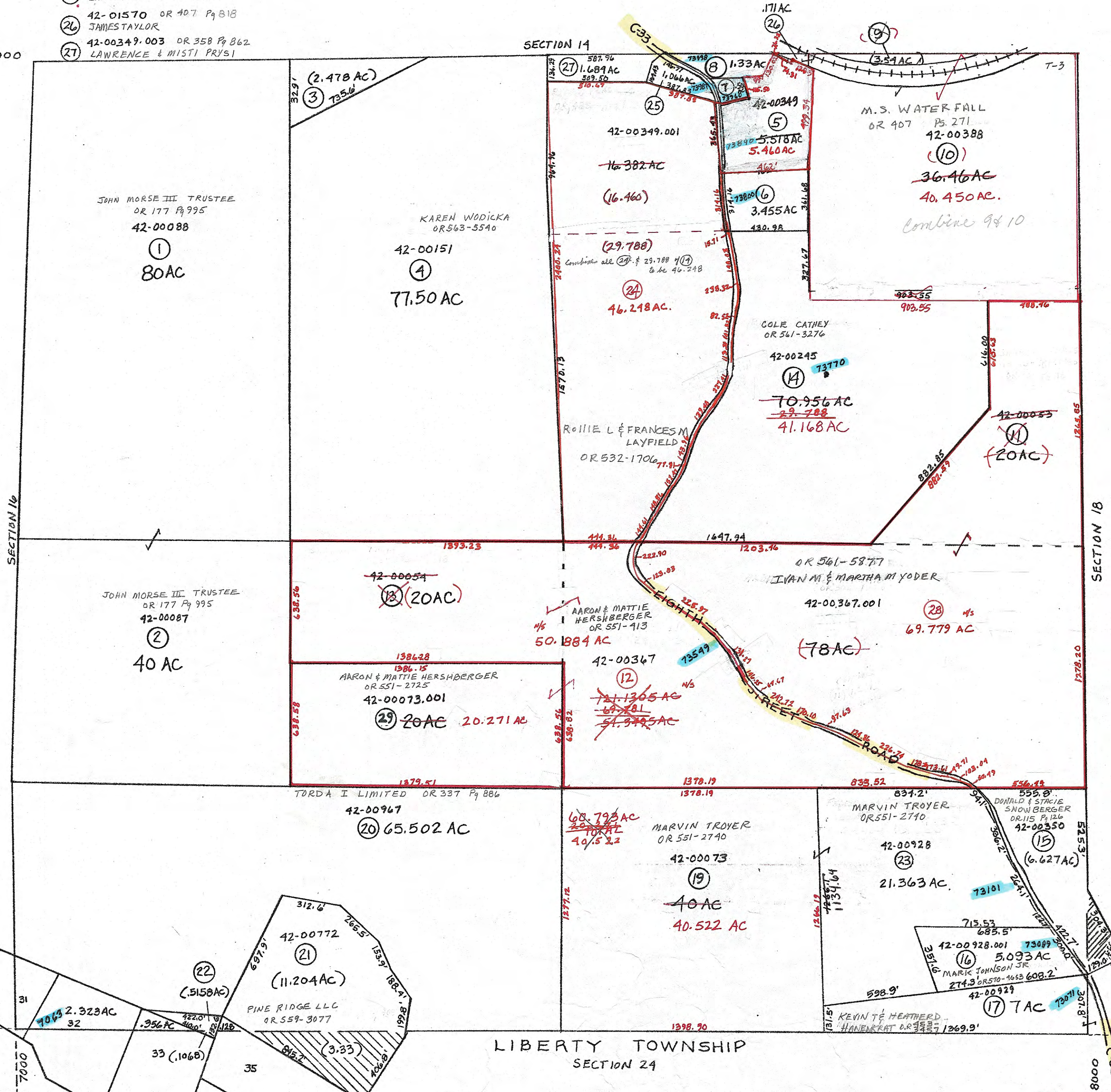

PRELIMINARY
MAPS IN THIS OFFICE ARE
FOR TAX PURPOSES
ONLY-VERIFY INFO. BY DEED RECORDS

31

<p>DELMAR E. GEORGE County Engineer</p> <p>TONY BROWN County Auditor</p>	<p>HOWARD R KING cartographer</p> <p>JBS '82 Drawn</p>	<p>MER 10-'03 Revised</p>	<p>Aerial Photo 2-G-234 NEW #12</p>	<p>TAX MAP WHEELING TOWNSHIP GUERNSEY COUNTY OHIO</p> <p>scale 1" = 400'</p>	<table border="1"> <tr> <th>Range</th> <th>Twp</th> </tr> <tr> <td>3</td> <td>4 S17</td> </tr> </table>	Range	Twp	3	4 S17
Range	Twp								
3	4 S17								