

- ⑧ 42-00134 OR 429 P<sub>9</sub> 1893  
CARVIN W. LAFFERTY III
- ⑩ 42-00153 OR 564-2254  
WARREN JR & JACQUELINE STURTZ
- ⑫ 42-00011.006 OR 553-1985  
JASON & AMANDA SIMMONS

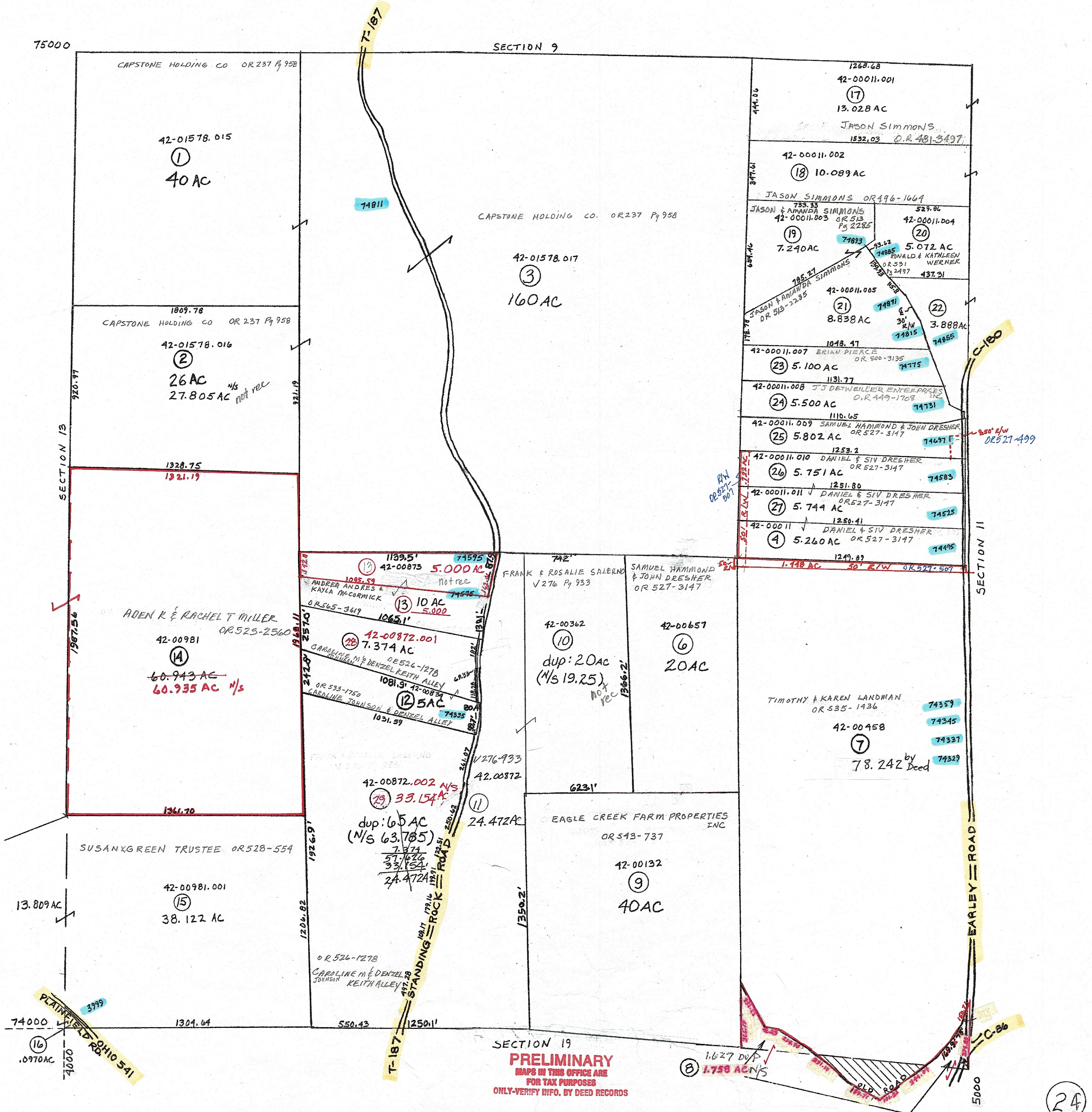

SECTION 19  
**PRELIMINARY**  
 MAPS IN THIS OFFICE ARE  
 FOR TAX PURPOSES  
 ONLY-VERIFY INFO, BY DEED RECORDS

|  |  |                           |   |   |   |       |     |  |   |   |     |
|--|--|---------------------------|---|---|---|-------|-----|--|---|---|-----|
| <p><b>DELMAR E. GEORGE</b><br/>County Engineer</p> <p><b>TONY BROWN</b><br/>County Auditor</p> | <p><b>HOWARD R KING</b><br/>cartographer</p> <p>JBS'02<br/>Drawn</p> | <p>MER. 8-'03 Revised</p> | <p>Aerial Photo<br/>OLD 1-C-03<br/>NEW #10-not base</p> | <p><b>TAX MAP</b><br/>WHEELING TOWNSHIP<br/>GUERNSEY COUNTY OHIO</p> <p>scale 1" = 400'</p> | <table border="1" style="border-collapse: collapse;"> <tr> <td>Range</td> <td>Twp</td> <td></td> </tr> <tr> <td>4</td> <td>4</td> <td>512</td> </tr> </table> | Range | Twp |  | 4 | 4 | 512 |
| Range  | Twp  |                           |   |   |   |       |     |  |   |   |     |
| 4  | 4  | 512                       |   |   |   |       |     |  |   |   |     |