

- ① 42-00308 OR 535-3033  
MATTHEW J GOOD
- ② 42-01670 V. 285 Pg 436  
CHARLES & GRACE RHINE
- ③ 42-00164 V. 362 Pg 467  
JOSEPH & BESSIE COOK
- ④ 42-00452 OR 550-348  
EDWARD & SANDRA KENNEDY
- ⑧ 42-00223 OR 438 Pg 1720  
EDWARD & SANDRA KENNEDY
- ⑪ 42-00781 OR 263 Pg 383  
ELLIOTT & CHARALET METZ
- ⑫ 42-00721 OR 545-1350  
DEANA DZIAK ETAL
- ⑮ 42-00633 OR 460-900  
IVAND WILSON
- ⑯ 42-00113 V. 303 Pg 936  
ERNEST & LELA TILTON
- ⑰ 42-00956.001 OR 186-1502  
JANIQUE ASKEW
- ⑳ 42-00956.002 OR 559-3690  
DUSTIN & HILLARY KENNEDY
- ㉒ 42-00956.004 OR 167 Pg 544  
ANTHONY & CAROL DE MED
- ㉓ 42-00956.005 OR 537-150  
WILLIAM MATHIS
- ㉔ 42-00956.007 OR 527-7082  
DUSTIN & HILLARY KENNEDY
- ㉕ 42-00956.008 O.R. 542-5597  
LONNIE BROWN SR.
- ㉖ 42-00956.009 OR 538-405  
LONNIE BROWN
- ㉘ 42-00956.010 OR 559-3696  
DUSTIN & HILLARY KENNEDY
- ㉙ 42-00224.001 OR 560-3604  
JOSHUA & BRITANNY N. KENNEDY

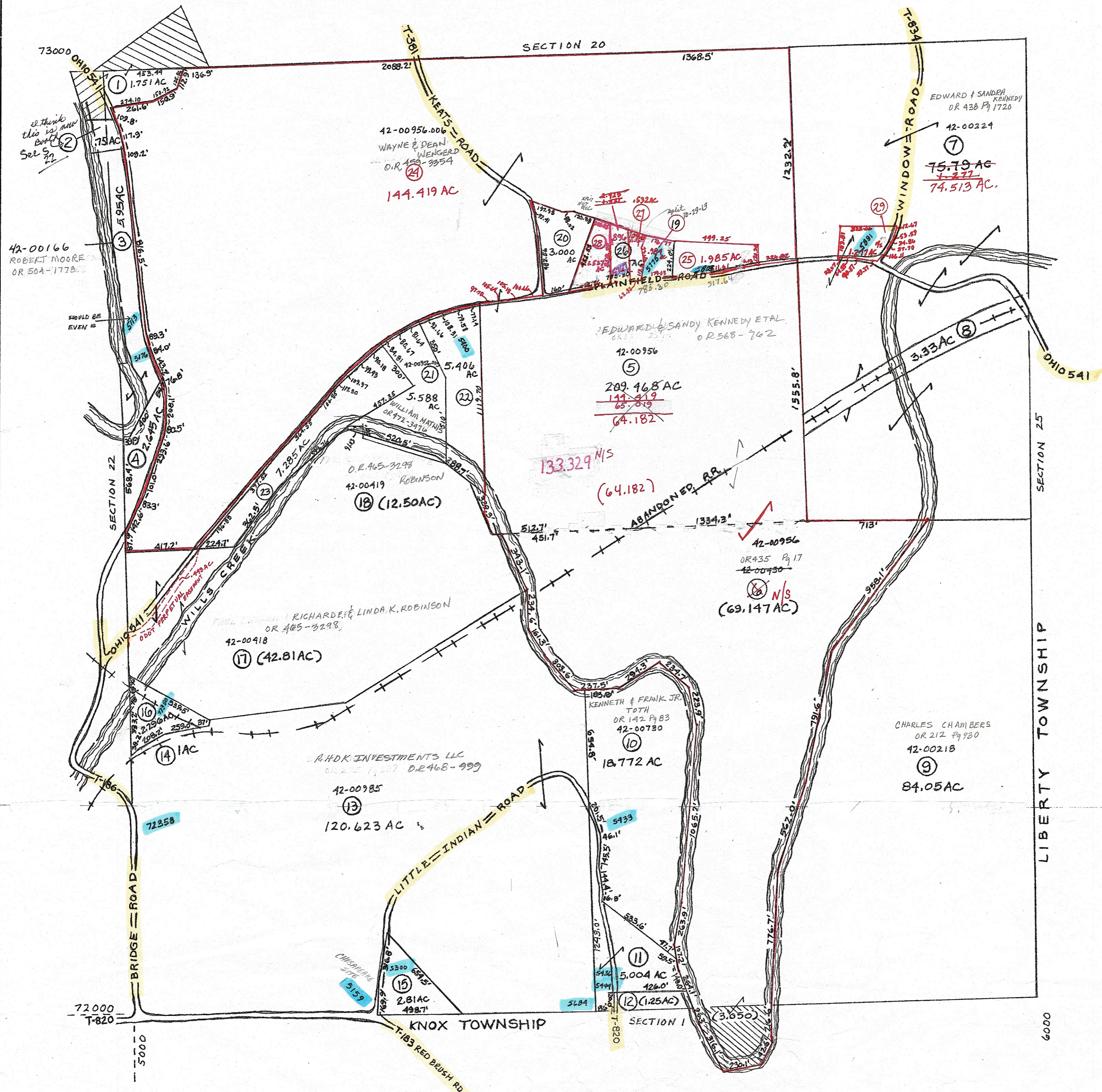

**PRELIMINARY**  
 MAPS IN THIS OFFICE ARE  
 FOR TAX PURPOSES  
 ONLY-VERIFY INFO. BY DEED RECORDS

DELMAR E. GEORGE County Engineer TONY BROWN County Auditor	HOWARD R KING cartographer JRS '82 Drawn	MER 11-'03 Revised	Aerial Photo 2-6-25, 27 old 2-6-25 NEW # 24	<b>TAX MAP</b> WHEELING TOWNSHIP GUERNSEY COUNTY OHIO	Range 4	Twp 4	S21
---	---	--------------------	--	---	------------	----------	-----

TELEDYNE POST