

- 6 42-00307 NOT RECORDED
ROY LEE & RUBY PETTRY
- 7 42-00086 OR 567-1109
STATE OF OHIO FORFEITED LAND
- 8 42-00058 OR 283 P 263
LILLIAN BUKER
- 9 42-00059 OR 283 P 263
LILLIAN BUKER
- 11 WHEELING TWP. CEMETERY
- 16 42-00803 OR 556-3201
JOSHUA GRUDIER
- 17 42-00188 OR 342 P 990
JEFFREY & KATHRYN CUNNINGHAM
- 18 42-00118 OR 364 P 710
JEFFREY CUNNINGHAM
- 19 42-00189 OR 342 P 990
JEFFREY & KATHRYN CUNNINGHAM
- 21 42-01669 DV 229-102
OHIO FUEL GAS CO
- 24 V. 172 P 320
MWCD
- 27 42-00168 OR 90 P 209
IKE CALLAHAN
- 29 42-00945 OR 546-2992
GREGORY & WENDOLYN KUBALA
- 33 42-01021 V. 360 P 923
JOHN & BARBARA KERNS
- 35 42-01593 OR 453 P 1644
TAMARA LLAFFERTY
- 36 42-01591 OR 213 P 985
JOSEPH & KATHLEEN RAACH
- 37 42-01599 OR 595-3033
MATTHEW J. GOOD
- 39 42-00944.001 OR 492-608
GREG KUBALA
- 40 42-00802.001 OR 551-1188
TRENT & ANGELA KNABB
- 41 42-00944.002 OR 396 P 871
GREGORY KUBALA
- 43 42-01020.001 OR 178 P 636
MICHAEL & JOANN GORMAN
- 44 42-00186.001 OR 342 P 990
JEFFREY & KATHRYN CUNNINGHAM
- 45 42-00944.004 OR 90 P 986
IKE CALLAHAN
- 50 42-01588.006 OR 545-3479
DONNA & DANIEL BLAIR
- 54 42-01592.001 OR 421 P 2188
PATRICIA SHALOSKY
- 58 42-01669.001 OR 342-990
JEFFREY & KATHRYN CUNNINGHAM
- 58 42-00802.002 OR 551-1188
TRENT & ANGELA KNABB
- 67 42-00140.004 OR 553-1686
JEFFREY & LINNEA MUSSER
- 68 42-00140.003 OR 553-1686
JEFFREY & LINNEA MUSSER

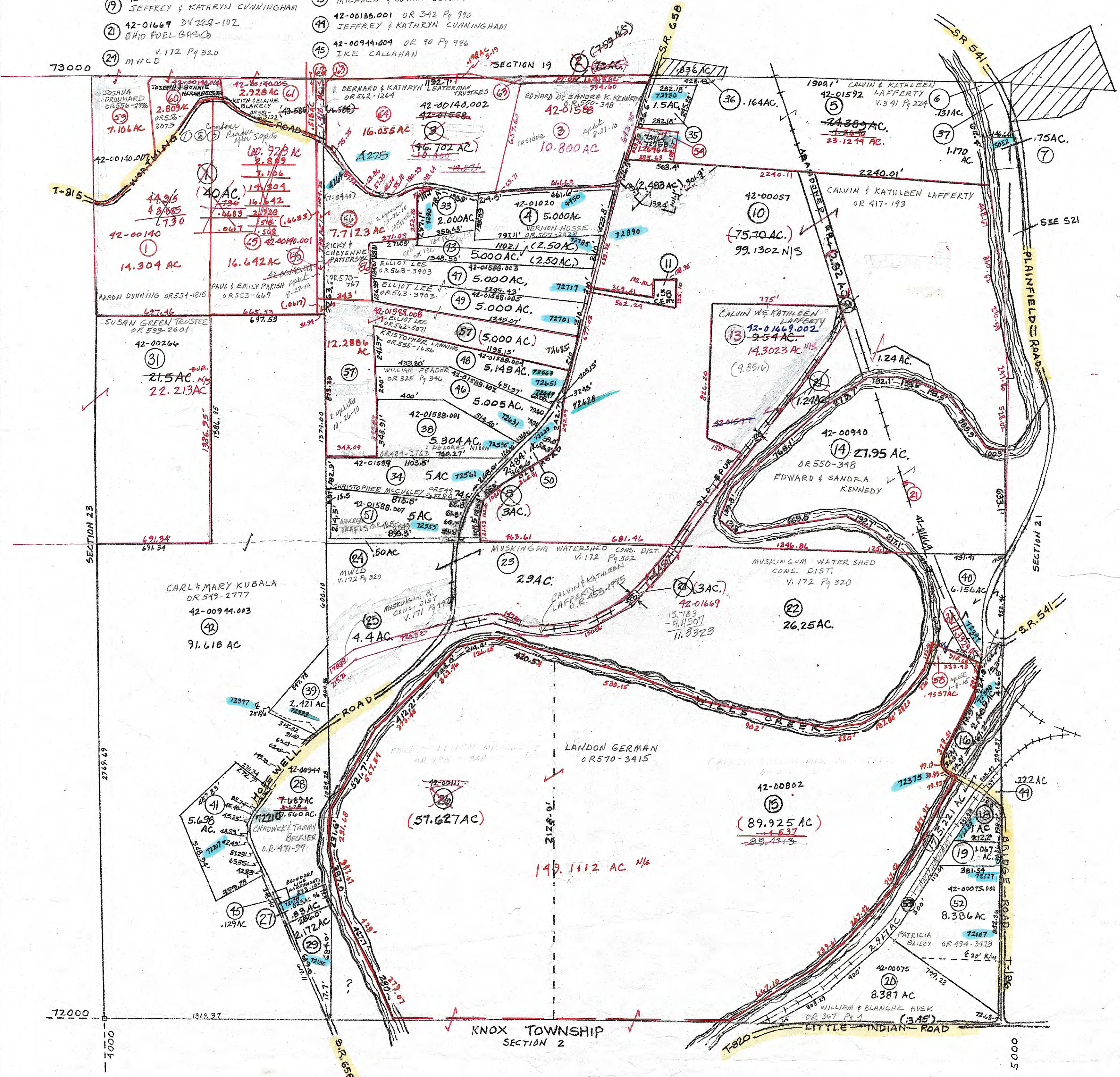

PRELIMINARY
MAPS IN THIS OFFICE ARE
FOR TAX PURPOSES
ONLY-VERIFY INFO. BY DEED RECORDS

39