

- ⑦ 42-000941 OR 548-698
LAWRENCE & JUDITH DAMM & CHRISTINE ROWAN TRUSTEES
- ⑪ 42-00689 V. 366 Pg 94
JANET ZIEMER
- ⑫ 42-00198 OR 538-3050
JERROD & JENNY STRICKLER
- ⑭ 42-00735 OR 517-13
DAVID & NANCY CLEGG
- ⑮ 42-00736 OR 517-13
DAVID & NANCY CLEGG
- ⑯ 42-01727 OR 548-698
LAWRENCE & JUDITH DAMM & CHRISTINE ROWAN TRUSTEES

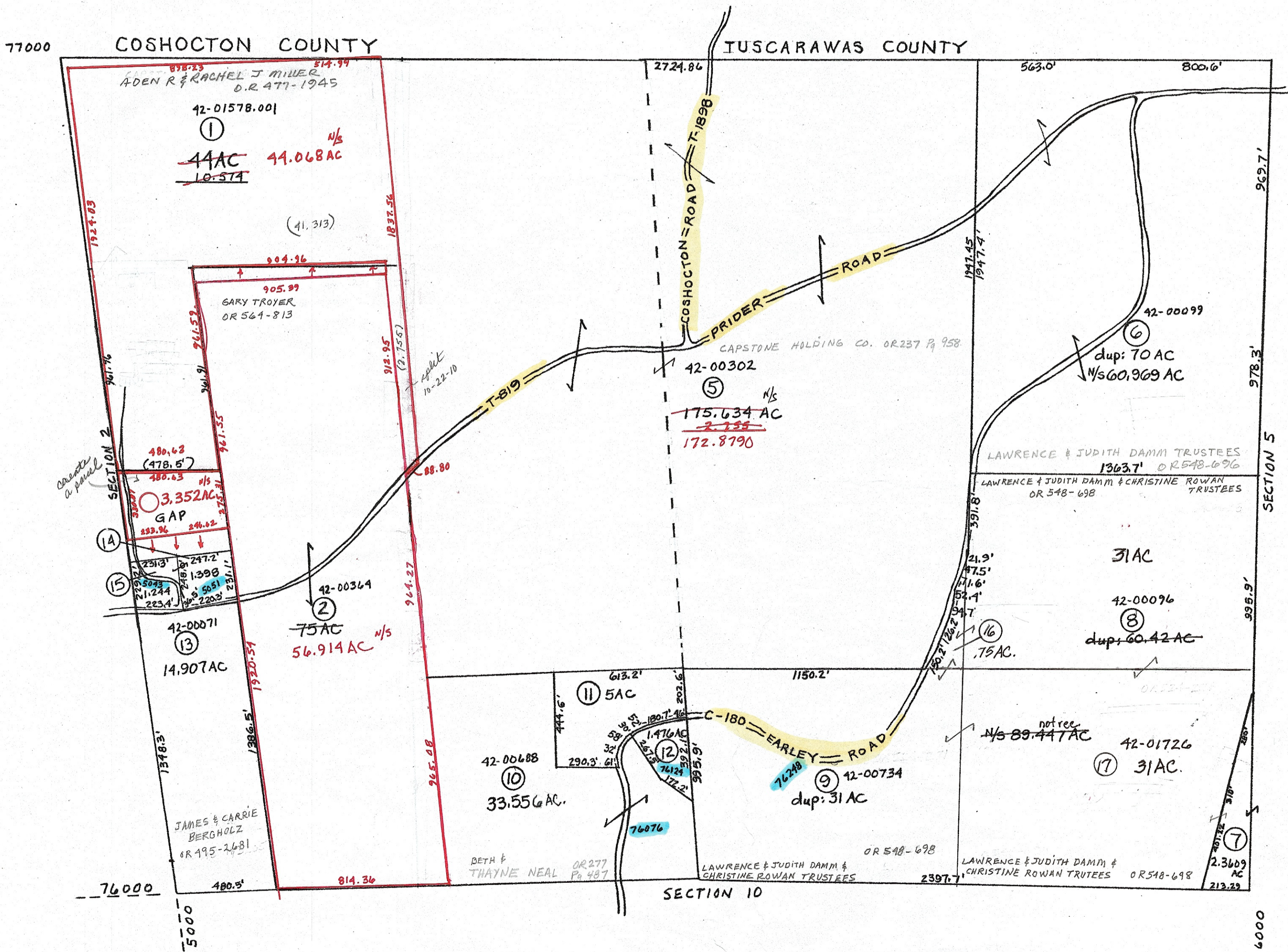

PRELIMINARY
MAPS IN THIS OFFICE ARE
FOR TAX PURPOSES
ONLY-VERIFY INFO. BY DEED RECORDS

6

DELMAR E. GEORGE County Engineer TONY BROWN County Auditor	HOWARD R KING cartographer JBS '82 Drawn	Revised MER 3-03	Aerial Photo OLD 2-6-29	TAX MAP WHEELING TOWNSHIP GUERNSEY COUNTY OHIO scale 1" = 400'	Range 4	Twp 4	S1 51
---	---	---------------------	----------------------------	---	------------	----------	----------