

SHEET NO.
RANGE-TWP.-SEC. SUB. SHT.

06-00132 - TOWNSHIP

CARD No.

REMARKS

3 2

A3-1

CAMBRIDGE CORP.

1306
ELM ST.

Pt. Lot #42

45x53

NE corner Elm & Wood (adj.)

LOT OR PARCEL NO.

CORPORATION OR VILLAGE

SUBDIVISION

O.L.MORTONS (LOT 42)

NEW SURVEY

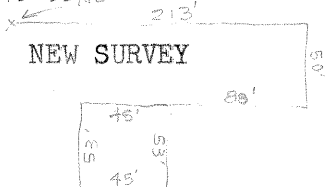

LET. A

LET. B

LET. C

LET. D

LET. E

LET. F

.0547

GRANTEE

TRANS. DATE

VOL.

PAGE

LET.

TRANS. DATE

VOL.

PAGE

SPLIT NO.

GRAY, LUCILLE

HEFFERMAN, FRED Q. & MARY E.

5-23-74 307 757

FAIR, KAY F.

3-31-75 311 886

PRICE, GLORIA J.

4/1/80 339 286

FETTES, ROBERT D. JR. & DEBORAH J.

7-5-94 88 1

PARRY, DAVID R. & PEGGY J.

8-13-98 191 956

OANNA LLC

9-1-2011 480 3481

SPLIT DATA

(OVER)