

SHEET NO.  
RANGE—TWP.—SEC. SUB. SHT.

06-00258 TOWNSHIP

CARD No.

REMARKS  
RED STAMP

3 2 Lot 42

CAMBRIDGE CORP.

1321  
ELM ST.

Pt. Lot #42

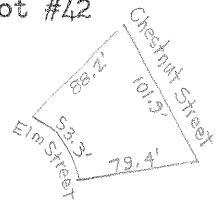

LOT OR PARCEL NO.

CORPORATION OR VILLAGE

SUBDIVISION

78

MORTGAGES

LET. A      LET. B      LET. C      LET. D      LET. E      LET. F

.22

GRANTEE

TRANS. DATE

VOL.

PAGE

LET.

TRANS. DATE

VOL.

PAGE

SPLIT NO.

HARTSHORN, ERNEST F. & FLORENCE

LOWREY, FLORENCE E. & SCHWARTZ, EMILY R.

4-16-73 301 412

CONRAD, PERCY D. & BETTY D.

10-3-74 309 838

CONRAD, PERCY D. ET AL

4-3-96 127 330

CONRAD, PERCY D.

4-3-96 127 333

CONRAD, DALE

4-3-96 127 337

PARRY, DAVID R. & PEGGY J.

9-2-97 164 326

OANNA LLC

9-1-2011 480 3481

SPLIT DATA

(OVER)