

SHEET NO.
RANGE-TWP.-SEC. SUB. SHT.

56-00296 TOWNSHIP
Q3
CAMBRIDGE TWP.

CARD No.
1256
E. Wheeling Ave

REMARKS:
1260 E WHEELING AVE
PARRY REALTY

3 2 Part Lot #21

LOT OR PARCEL NO.

CORPORATION OR VILLAGE

SUBDIVISION

55

CAMBRIDGE CITY CORP.

Pt. Lot #21

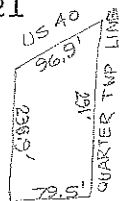

LET. A .49 Ac (.4893)	LET. B	LET. C	LET. D	LET. E	LET. F
-----------------------------	--------	--------	--------	--------	--------

GRANTEE

TRANS. DATE

VOL.

PAGE

LET.

TRANS. DATE

VOL.

PAGE

SPLIT NO.

MANSPERGER, WM. A. ET AL

MC FARLAND, DOROTHY JEAN

9-8-69 283 1031

McFARLAND, JOHN R.

5-2-75 312 344

BEYNON, CARLG. & SHIRLEY A.

5-10-77 323 734

PARRY, DAVID R. & PEGGY J.

11-20-80 342 512

SPLIT DATA

(OVER)