

3 2 AS-25

Fairbridge City Corp.

Pt. Lot #42

Chestnut

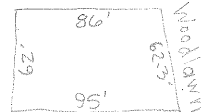

LOT OR PARCEL C.

CORPORATION OR VILLAGE

SUBDIVISION

2A  
22

MORTONS 42

LET. A

LET. B

LET. C

LET. D

LET. E

LET. F

.23

GRANTEE

TRANS. DATE

VOL.

PAGE

VANCE, JOHN & JANET

4/23/71

266

870

JONES, RONALD E.

290

370

WOLVERTON, EDITH V.

2-24-72

295

20

BERG, ROGER E. & CHERYL L.

7-7-76

318

815

ROAHRIG, HAROLD D. & MISTY A.

9-29-89

384

222

GUERNSEY SAVINGS BANK

7-10-91

23

1030

BISHOP, DONALD GREGORY & ROSEMARY

1-6-92

32

834

MC CULLOUGH, TIMOTHY & ALBERTA

8-29-96

137

674

HARDY, DEBRA L.

3-18-99

211

127

SNIDER, DIANE S

7-20-10

471

3406

SPLIT DATA

LET.	TRANS. DATE	VOL.	PAGE	SPLIT NO.