

SHEET NO.
RANGE-TWP.-SEC. SUB. SHT.

18 00476

TOWNSHIP

CARD No.

REMARKS

LIBERTY TWP.

*Splitline TWP 10.6 & 10.7 10
3.91*

3 3 S1
LOT OR PARCEL NO.

CORPORATION OR VILLAGE

SUBDIVISION

*W. Pt. Lot #10
NW corner
lot 10*

10.6

NORTH ROAD ESTATE

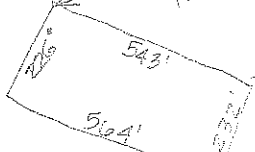

LET. A	LET. B	LET. C	LET. D	LET. E	LET. F
2.98	2.747				
.233					

(TAX BOOK 502 Cont. DW)

GRANTEE

TRANS. DATE

VOL.

PAGE

LET.

TRANS. DATE

VOL.

PAGE

SPLIT NO.

MILLER, CLARENCE R. & AGNES G.

BRICKER, ROBERT D.

DURBEN, GLENN E. & HELEN M.

DURBEN, HELEN M.

DURBEN, RICKY

2-3-71 294 392

4-12-79 334 220

11-1-94 95 950

4-17-95 104 938

SPLIT DATA

A 5-18-00 245 571 108

(OVER)