

REF. A3-3 S22 Pg. 2

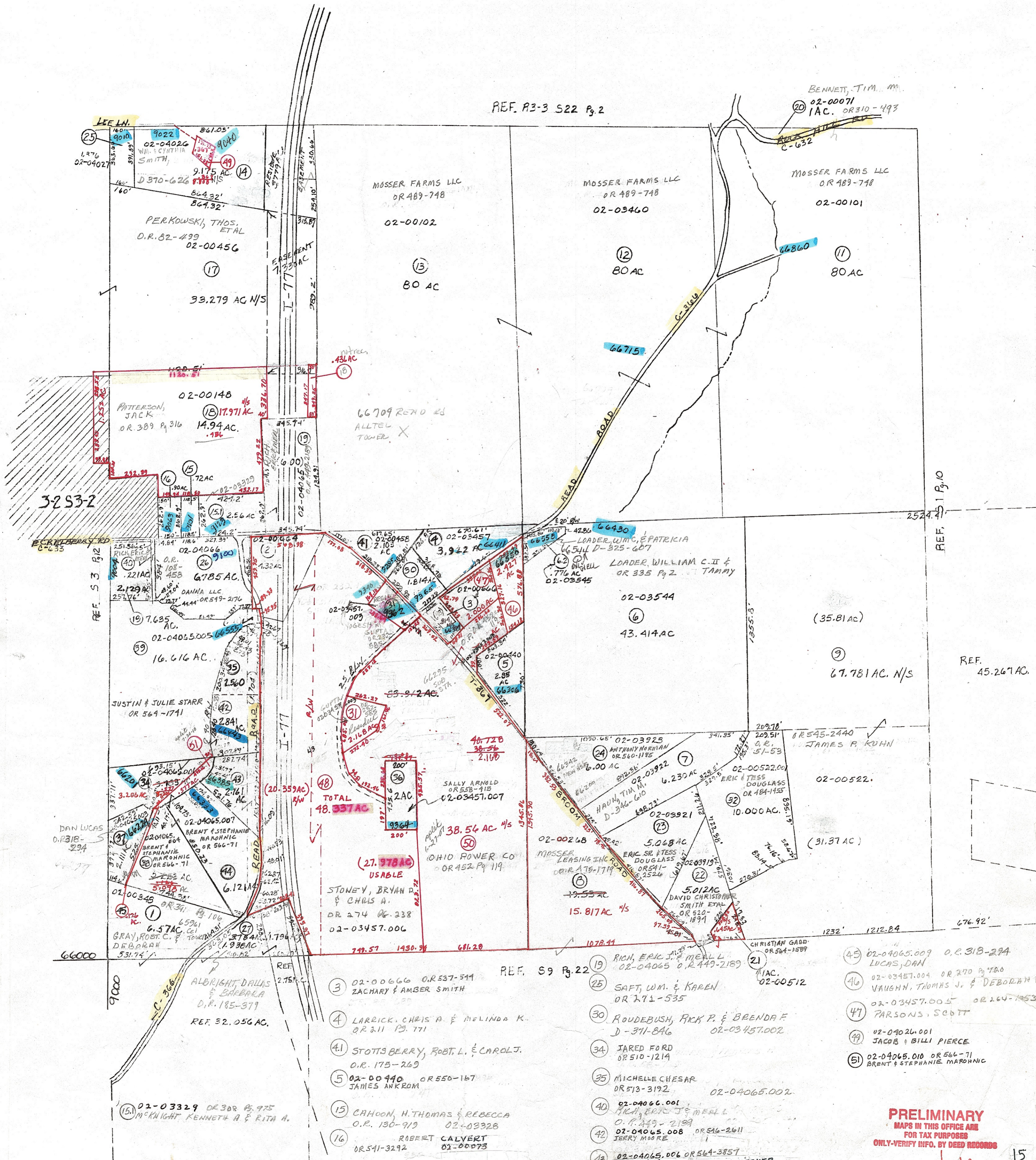

REF. S1 Pg. 10

REF. 45.267 AC.

- 3 02-00666 OR 537-511 ZACHARY & AMBER SMITH
- 4 LARRICK, CHRIS A & MELINDA K. OR 311 PG. 171
- 41 STOTTIS BERRY, ROBT. L. & CAROL J. O.R. 175-269
- 5 02-00440 OR 550-167 JAMES ANKROM
- 15 CAHOON, H. THOMAS & REBECCA O.R. 130-919 02-03928
- 16 ROBERT CALVERT OR 541-3292
- 19 RICH, ERIC J. & MEAL L. 02-04065 O.R. 449-2189
- 25 SAFT, WM. & KAREN OR 271-535
- 30 ROUDEBUSH, RICK P. & BRENDA F. D-371-846 02-03457.002
- 34 JARED FORD OR 510-1214
- 35 MICHELLE CHESAR OR 513-3192 02-04065.002
- 40 02-04066.001 RICH, ERIC J. & MEAL L. O.R. 449-2189
- 42 02-04065.008 OR 546-2611 JERRY MOORE
- 43 02-04065.006 OR 564-3857 ZACHARY & SCHAE LYNN- JEAN FLESNER
- 45 02-04065.009 O.R. 318-294 LUCAS, DAN
- 46 02-03457.004 OR 270 PG. 180 VAUGHN, THOMAS J. & DEBORAH K.
- 47 02-03457.005 OR 164-1953 PARSONS, SCOTT
- 49 02-04026.001 JACOB & BILLI PIERCE
- 51 02-04065.010 OR 564-71 BRENT & STEPHANIE MARONNIC

PRELIMINARY MAPS IN THIS OFFICE ARE FOR TAX PURPOSES ONLY-VERIFY INFO. BY DEED RECORDS

Range	Twp	Section
3	2	52

TAX MAP  
**CAMBRIDGE TOWNSHIP**  
 GUERNSEY COUNTY OHIO

DELIMAR E. GEORGE  
 County Engineer

TONY BROWN  
 County Auditor

cartographer  
 1986  
 Drawn

Revised  
 RMD 2/06  
 BMH 5-98

AERIAL Photo  
 36 15  
 36 17  
 36 AERIALS#59

scale 1"=400'