

REF. 3-2 55

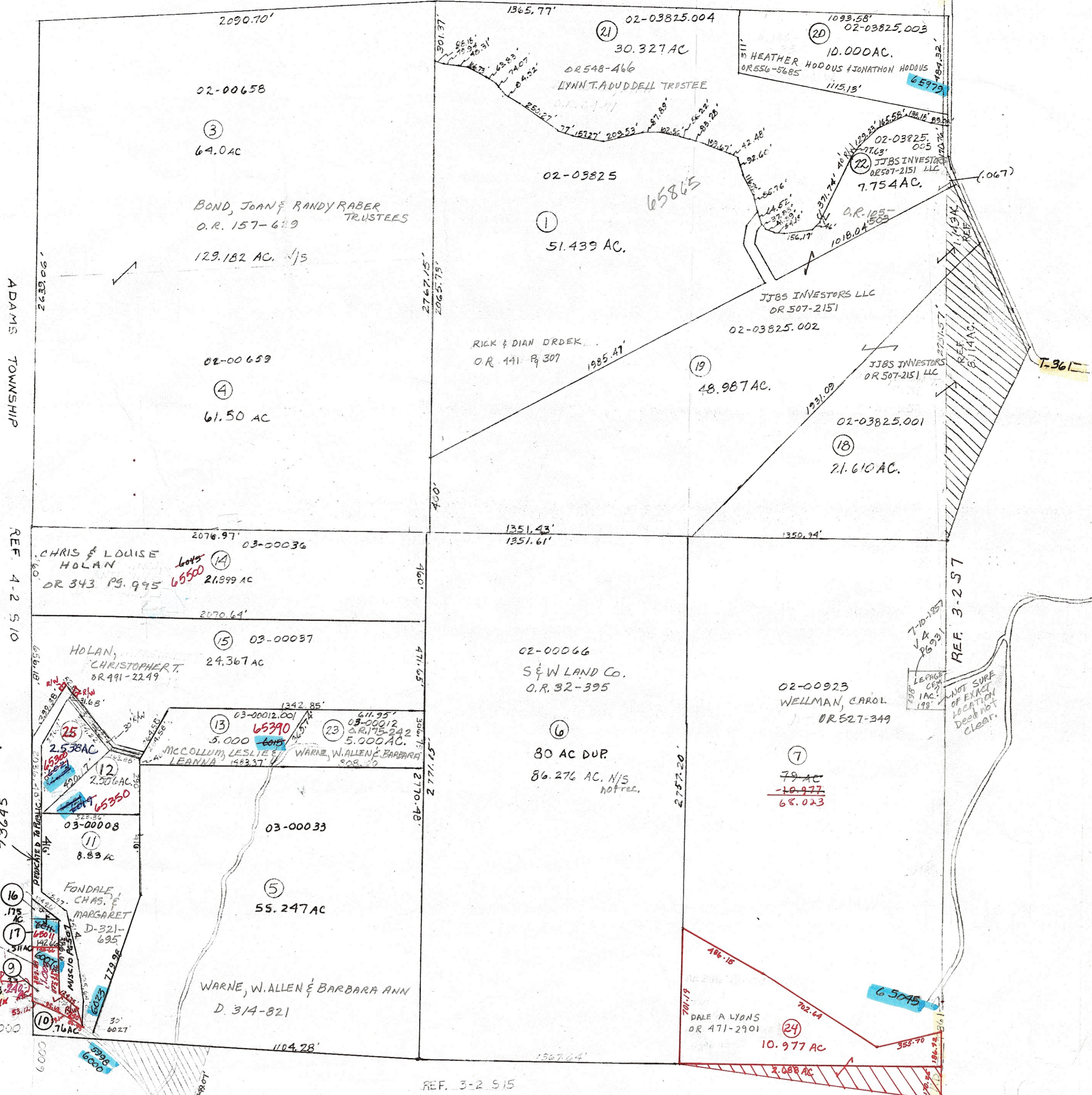

ADAMS TOWNSHIP

RABBIT RD

REF. 4-2 510

REF. 3-2 57

WESTWOOD LN

SR-209

65000

BLOOMFIELD ROAD

FIGEDIN GA

Range Twp 22

3 2 56

- ⑧ 02-00015 OR 508-1117
CORY & TORI MAY
- ⑨ 03-00013 OR 508-1117
CORY & TORI MAY
- ⑩ 02-00832 D-341-416
HIGGINS BLDG. CO. INC.
- ⑫ 03-00010 OR 547-1922
JUSTIN & DANIELLE LESTOCK
- ⑬ 03-00033.001 O.R. 490-701
KATHLEEN & JASON JEFFERIS
- ⑭ 02-00015.001 O.R. 490-701
KATHLEEN & JASON JEFFERIS
- ⑮ 03-00010.001 OR 480-2636
TIMOTHY R & VICKIEL MITCHELL

PRELIMINARY
 MAPS IN THIS OFFICE ARE
 FOR TAX PURPOSES
 ONLY-VERIFY INFO. BY DEED RECORDS

DELMAR E. GEORGE County Engineer TONY BROWN County Auditor	AMD cartographer 1986 Drawn	2/86 BMH 9-98 Revised	Aerial Photo 2619	TAX MAP CAMBRIDGE TOWNSHIP GUERNSEY COUNTY OHIO Scale 1/2" = 400'	Range Twp 3 2 56
					22