

- 69 02-00060 OR 410 P.89 BENNETT, JEANIE A.
- 70 02-00307 D.R. 153-358 FUNK, JOHN W. & CAROLE
- 71 02-00842 O.R. 486-539 FUNK, JOHN & CAROL
- 72 02-03955 D-356-481 MEREDITH, JAMES THOMAS
- 73 02-03514 D-322-476 MEREDITH, JAMES & SHERRY
- 74 02-00173 OR 434 P.202 CLAY, RICHARD
- 75 02-03956 O.R. 531-330 CARRIE WALLACE
- 76 02-00577 D.R. 158-691 FEDRICK, EDWARD
- 77 02-00337 O.R. 531-330 CARRIE WALLACE
- 78 02-00750 OR 496-3106 CAMB. CONSTRUCTION & DEV. CO. LLC
- 79 02-00134 OR 539-2985 SUDHA SEETHARAMAN
- 80 02-03694 OR 556-678 BRENT & LINDA PREECE
- 81 02-04154 O.R. 185-379 ALBRIGHT, DALLAS & BARBARA
- 82 02-00218.001 O.R. 145-941 DRAKE, ARLENE T. ETAL
- 83 02-00477.001 OR 559-5942 TRACY & MARCUS OWENS
- 84 02-03147.001 O.R. 79-301 GIBSON, JAMES L. & TRUDY L.
- 85 02-00956.002 O.R. 457-447 KETH A. & CINDY R. BRENNING
- 86 02-00030.001 O.R. 117-248 FUNK, JOHN W. & CAROLE
- 87 02-00577.002 O.R. 184-22 MILLIGAN, DANIEL & KELLY JONES
- 88 02-00577.004 OR 567-787 DALE & KELLY MILLIGAN
- 89 02-00577.005 O.R. 184-22 MILLIGAN CONSTRUCTION
- 90 02-00577.001 O.R. 565-552 DAVID R. & CHERIE E. HILL
- 91 02-00100.002 OR 242 P.526 CLEWELL, JOHN H. & DARLA J.
- 92 02-03147.002 OR 565-552 DAVID R. & CHERIE E. HILL
- 93 02-00100.003 OR 413-132 BRADLEY & DANIELLE EUBANKS
- 94 02-03639.002 OR 460-2644 RICHARD FISHER
- 95 02-03639.001 OR 475 P.3487 GREENE D. & CANDACE S. HUGHN
- 96 02-03639 OR 617-3496 RONALD MCFARLAND
- 97 02-00577.006 OR 567-787 DALE & KELLY MILLIGAN
- 98 02-00577.007 OR 565-552 DAVID R. & CHERIE E. HILL

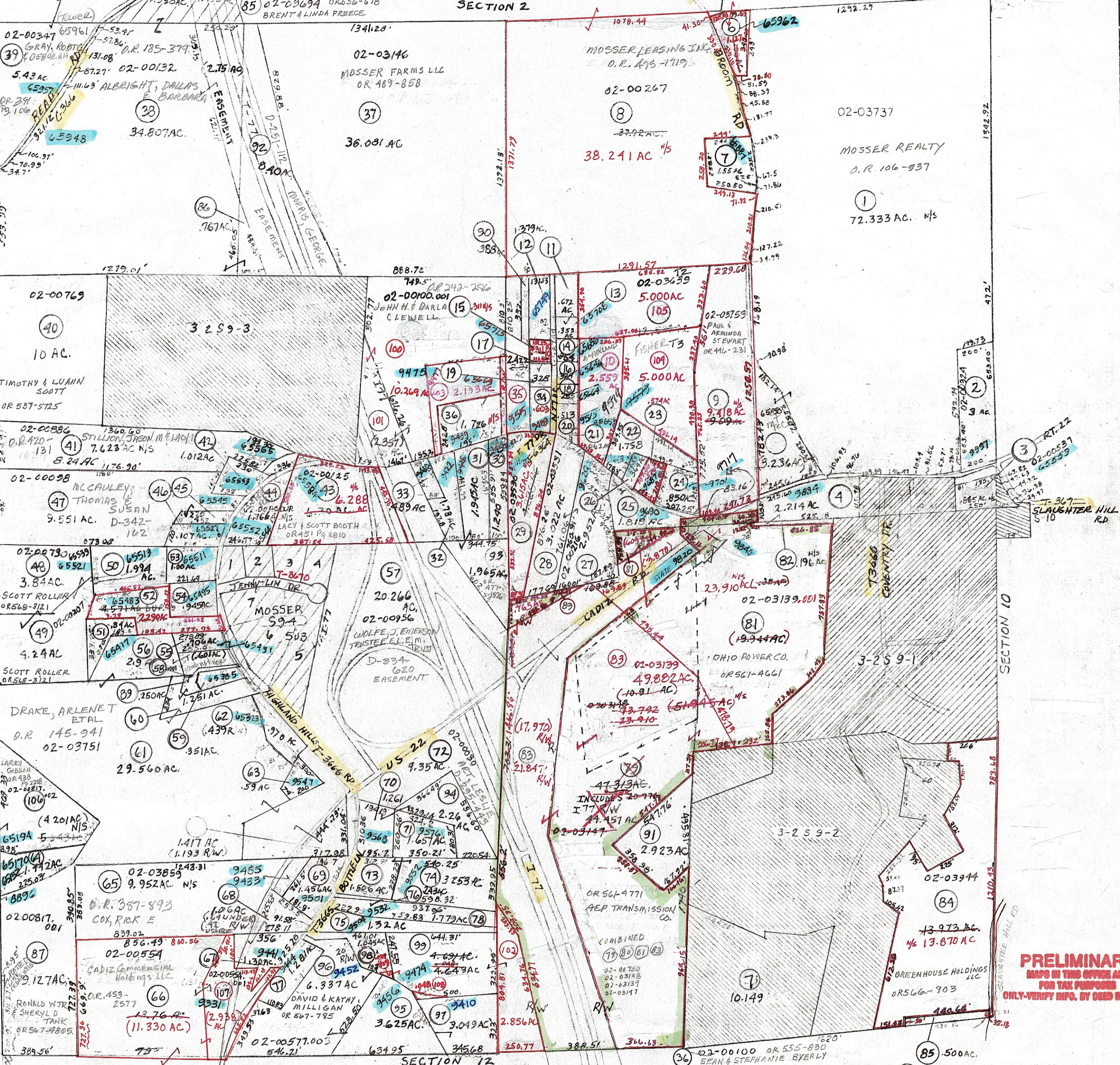

- 2 02-00324 OR 566-187 FIRST NATIONAL ACCEPTANCE CO.
- 3 02-00537 OR 531-3198 RAY SMITH
- 4 02-03738 OR 539-2985 SUDHA SEETHARAMAN
- 5 02-00715 OR 194-1938 JOHN & MELINDA HAUN
- 6 02-00513 OR 564-1589 CHRISTIAN GADD
- 7 02-00248 D-359-258 FERGUSON, JAS. W. & KAREN J.
- 8 02-03068 O.R. 42-312 HOUGH, GARY & CANDACE S.
- 9 02-09067 O.R. 506-1717 TRACY MARTIN
- 10 02-00222 O.R. 42-312 HOUGH, GARY & CANDACE S.
- 11 02-00895 OR 413 P.5 919 JOHN P. & CHARITY WHEELER
- 12 02-03050 O.R. 566-3865 DILLON M. LAMMING
- 13 02-00284 OR 338 P.677 LYONS, ROGER H. & KATHLEEN A.
- 14 02-03051 OR 289-486 CLIFT, PAMELA D.
- 15 02-00712 O.R. 529-3087 KENNETH & CHARLOTTE DAVIS
- 16 02-00051 O.R. 289-486 CLIFT, PAMELA D.
- 17 02-03782 O.R. 424 P.317 GEORGE, SUSAN K.
- 18 02-03783 O.R. 431 P.2979 GEORGE, SUSAN K.
- 19 02-03640 O.R. 460-2644 FISHER, RICHARD B.
- 20 02-00571 OR 435 P.1667 N. DUFFET HAYES
- 21 02-03816 OR 506-2305 GARY & MARTHA MOORE
- 22 02-03286 O.R. 68-1001 HAYES, JEFFERY A. & AMBERLY C.
- 23 02-03817 OR 529-2546 GREGORY & JENNIFER PROFFIT
- 24 02-00216 O.R. 555-2662 UTICA LAND GROUP LLC
- 25 02-03531 O.R. 555-2662 UTICA LAND GROUP LLC
- 26 02-03530 O.R. 461-851 KATHY J. HICKMAN
- 27 02-00391 O.R. 387-756 TERESA R. HISTOR
- 28 02-00677 O.R. 477-1526 Cindy K. Fenning
- 29 02-00813 D-321-783 DOUGLASS, STEVEN A. & SHERLYN A.
- 30 02-00153 O.R. 346-925 HUFF, FRED
- 31 02-00943 OR 509-3180 LISA STONEBURNER TRUSTEE
- 32 02-00100 OR 555-830 SEAN & STEPHANIE EVERLY
- 33 02-00477 D-374-565 MARLANT, TED L. & M. JOYCE
- 34 02-00575 O.R. 16-814 ANDERSON, MARK W. & SUSAN K.
- 35 02-00835 O.R. 420-131 STILLION, JASON M. & TACYN D.
- 36 02-00333 D-317-738 M'CAULEY, THOMAS E. & SUSAN L.
- 37 02-00511 OR 543-766 TIMMY & DEBRA MOSSER
- 38 02-03678 OR 550-393 MELINDA & DARIN CARPENTER
- 39 02-00219 O.R. 145-941 DRAKE, ARLENE T. ETAL
- 40 02-03753 OR 484-1327 SALLY J. JOHNSON
- 41 02-03677 O.R. 242-702 STRASSER, THOMAS & RACHAEL A.
- 42 02-03754 OR 42-423 ADAM & JENNIFER SIKORA
- 43 02-00100 OR 555-830 SEAN & STEPHANIE EVERLY
- 44 02-00833 OR 556-5088 SALLY JOHNSON
- 45 02-00218 O.R. 145-941 DRAKE, ARLENE T. ETAL
- 46 02-04116 O.R. 145-941 DRAKE, ARLENE T. ETAL
- 47 02-04114 O.R. 587-3414 BETTY J. BUTCHER
- 48 02-04115 O.R. 145-941 DRAKE, ARLENE T. ETAL
- 49 02-03752 O.R. 469-872 MOSSER REALTY INC. & GUN MUSEUM
- 50 02-00827 OR 560-985 GK PETROLEUM LLC
- 51 02-00817 OR 569-137 LARRY & MARION GIBSON
- 52 02-03529 OR 557-5864 MOORE, DONALD L. & JOYCE A.
- 53 02-00670 OR 557-5864 MOORE, DONALD L. & JOYCE A.

TONY BROWN County Auditor

DELMAR E. GEORGH County Engineer

TONY BROWN County Auditor

REVISIONS: BY MER DMH, DATE 2-86, 7-99

AERIAL PHOTO 3-G-15 1986 #53

SCALE

TAX MAP

CAMBRIDGE TWP. 3 2 S 9

GUERNSEY COUNTY OHIO

SHEET NO. RANGE TWP.

**PRELIMINARY**  
MAPS IN THIS OFFICE ARE  
FOR TAX PURPOSES  
ONLY-VERIFY INFO. BY DEED RECORDS

JWP

28