

⑥ 02-00836.001 OR 459-2919
JAMES & CANDY BARR - ADDONS ONLY
③ 02-00239 OR 561-311
DENNIS J PATERSON-TRUSTEE

⑦ 02-00963.001 OR 472-1439
GLENN T. & CYNTHIA K WEEKLEY
⑦ 02-00632.002 OR 485-795
MICHELLE RIESBECK
⑦ 02-00557.002 OR 535-1321
ANDY MAST
⑦ 02-00239.008 OR 561-311
DENNIS J. PATERSON - TRUSTEE
⑦ 02-00239.009 OR 561-311
DENNIS J. PATERSON - TRUSTEE
⑦ 02-00239.016 OR 561-311
DENNIS J. PATERSON - TRUSTEE
⑦ 02-00029.001 OR 56A-1780
GSNA LEASING LLC

⑧ 02-03283.002 OR 571-2103
ROBERT & CINDY S. & ROBERT G BISTOR

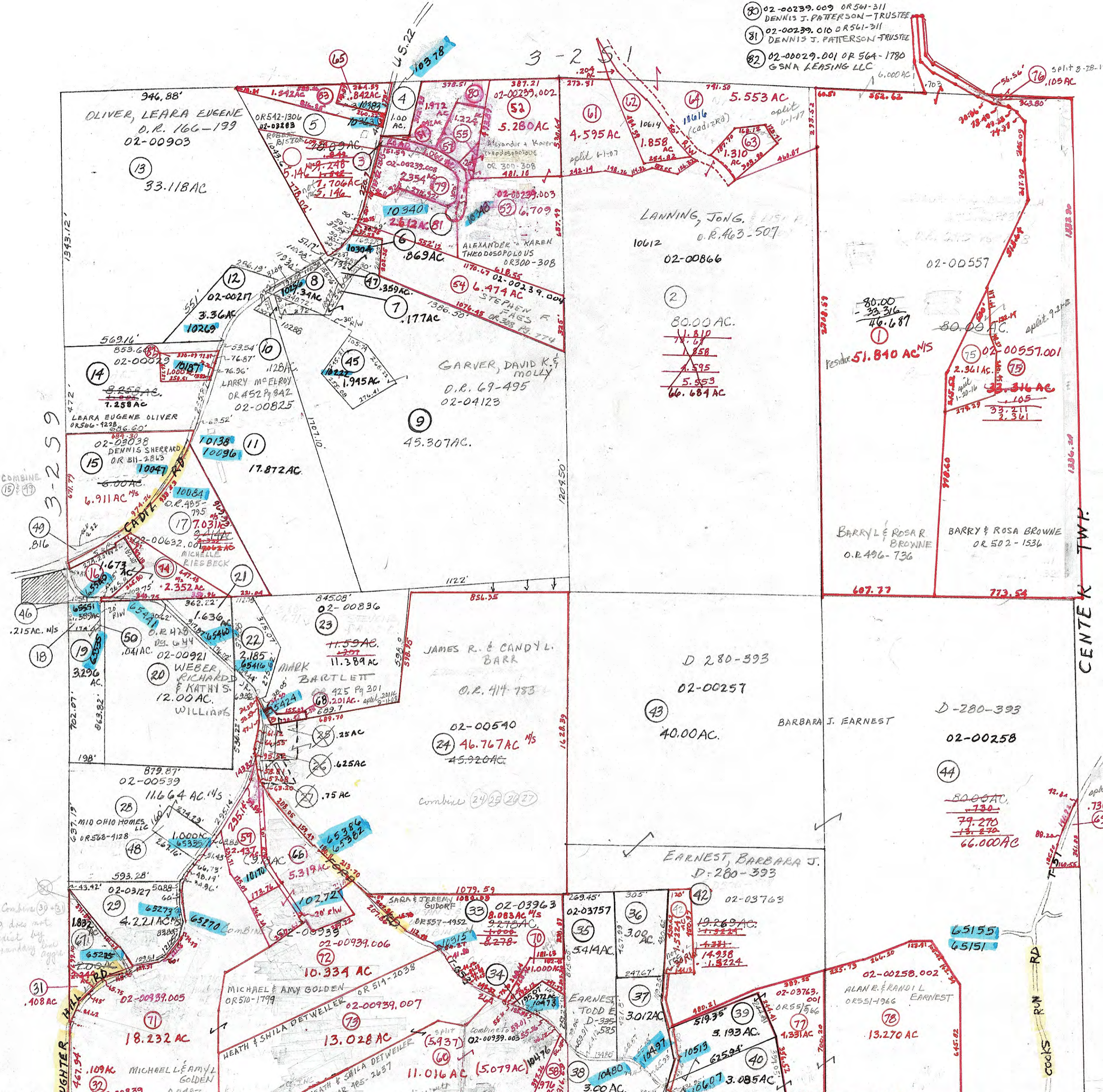

REF. 22-212A0.
④ 02-00880 - D-381-345
GATRELL, W.M.R. & BONNIE I.
⑥ 02-00595 - D-335-396
FAES, STEPHEN R. & BECKY, A.
⑦ 02-03798 - O.R. 69-495
GARVER, DAVID K. & MOLLY
⑧ 02-03799 - O.R. 8-486
BEATTY, CARL W. & MARCIA L.
⑩ 02-04123 - O.R. 62-495
GARVER, DAVID K. & MOLLY
⑫ 02-00217 OR 489-3249
MAXINE DOUGLASS & LORI BAMFIELD
⑬ 02-00487 - O.R. 985-795
RIESBECK, MICHELLE A.
⑮ 02-00538 - O.R. 567-2649
ERIC LEWIS
⑰ 02-00270 - O.R. 538-421
RICHARD & TERESA HILL
⑲ 02-00188 OR 559-5607
STEPHEN & JULIE STARCHER
⑳ 02-03480 - O.R. 528-70
GARY SR. & PAMELA EVANS

⑳ 02-00541 O.R. 146-731
MARLATT, WANDA M.
㉑ 02-00544 - O.R. 146-731
MARLATT, WANDA M.
㉒ 02-03127 OR 345 P.51
BRYAN & JANA MCCONKEY
㉓ BRIAN ZSEBERAN
02-00439 OR 515-1224
㉔ 02-00302 O.R. 467-267
KARL DAVID FROELICH
㉕ 02-03964 - O.R. 12-687
WEEKLEY, GLENN T. JR. & CYNTHIA K.
㉖ 02-03764 - O.R. 461-850
CYNTHIA & DAVID A. POLLOCK E.
㉗ 02-03769 - O.R. 116-696
POLLOCK, DAVID A. & CYNTHIA
㉘ 02-00615 - O.R. 533-3339
BROOK KENWORTHY
㉙ 02-03766 - D-335-770
EARNEST ALAN R. & RANDI LOU
㉚ 02-03760 - D-298-781
EARNEST ALAN R. & RANDI LOU

① 02-03761 - O.R. 422-375
ALAN R. & RANDI L. EARNEST
② 02-04124 - D-365-384
GARVER, DAVID K. & MOLLY
③ 02-00538.001 - O.R. 531-3198
RAY SMITH
④ 02-03798.001 OR 570-873
BECKY FAES
⑤ 02-00539.001 - O.R. 563-4128
MID OHIO HOMES LLC
⑥ 02-00632 - O.R. 255-217
DENNIS J. & SANDRA SHERRARD
⑦ 02-00538.002 OR 538-421
RICHARD & TERESA HILL
⑧ 02-00239.001 OR 295, 198
Bartlett, William & Bonnie
⑨ 02-00239.004 OR 570-873
BECKY FAES
⑩ 02-00239.005 OR 317-170
ALEX & KAREN THEODOSOPOULOS

⑪ 02-00239.007 OR 566-5193
MARLON COREA-RALDA
⑫ 02-00939.001 OR 482-1761
RAYMOND & ANNE M. MAHAN
⑬ 02-00939.002 OR 433 Pg 3375
ROY & MARSHA STROUD
⑭ 02-00866.003 OR 453 Pg 3165
BRADLEY WILLIAMS
⑮ 02-00866.004 OR 453 Pg 3165
BRADLEY WILLIAMS
⑯ 02-00866.001 OR 453 Pg 107
COREY WILLIAMS
⑰ 02-00866.002 OR 453 Pg 116
SANDRA & RANDALL WILLIAMS
⑱ 02-03283.001 OR 454 Pg 193
ROBERT II & CINDY BISTOR
⑲ 02-0000939.004 OR 480-3098
SHEILA FELDER
⑳ 02-00302.001 KAREN FROELICH OR 457-2583
PRELIMINARY
MAPS IN THIS OFFICE ARE
FOR TAX PURPOSES
ONLY-VERIFY INFO. BY DEED RECORDS
02-00258.001 O.R. 481-853
BRADLEY WILLIAMS