

3-25-9

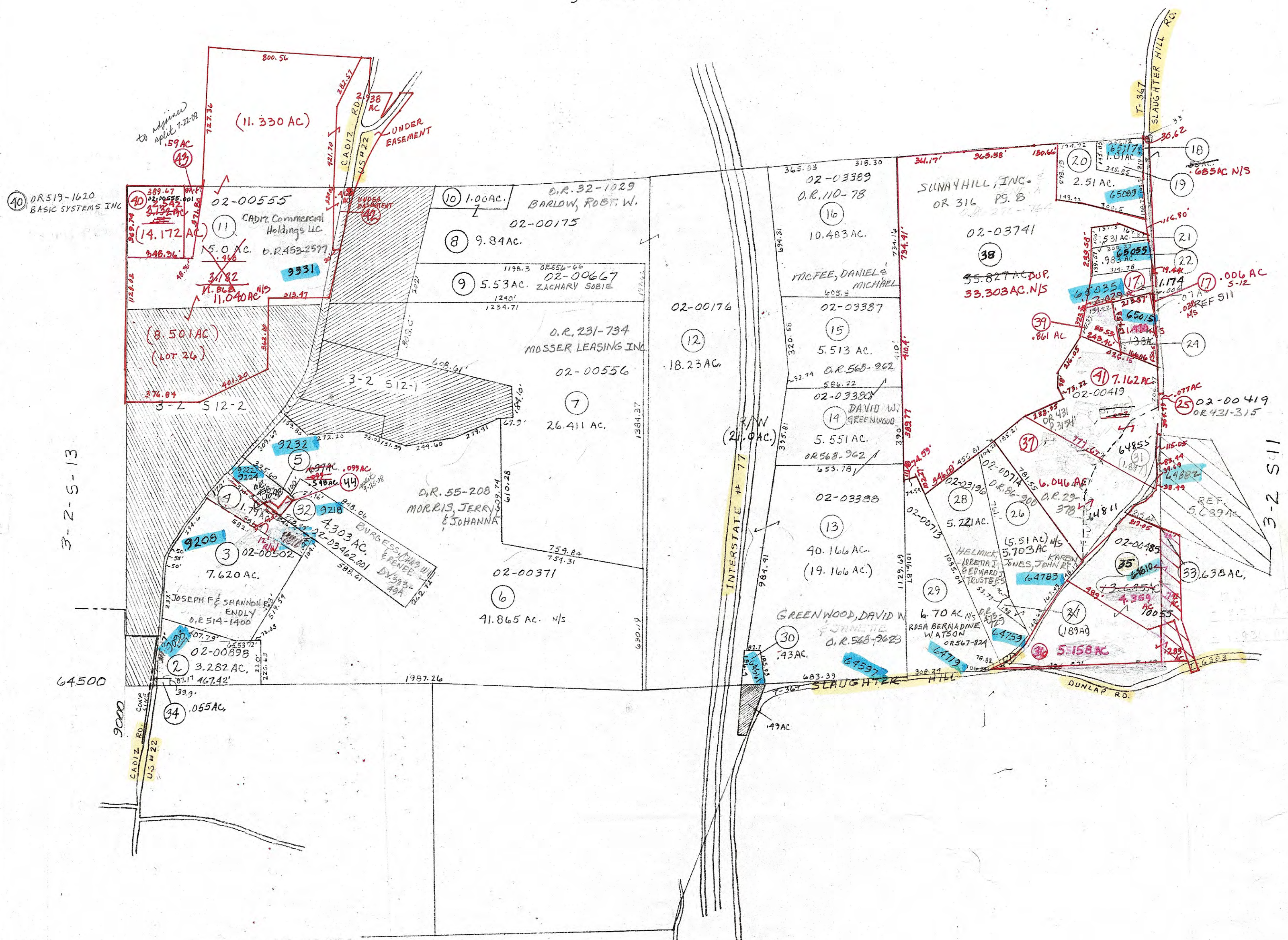

- 3-2 A-2
- ② 02-00898 OR 507-2332  
RODNEY & FAITH TROYER
  - ④ 02-00122 - O.R. 458-1101  
BURGESS, CHAS. W. & RENEE W. LEE
  - ⑩ 02-00177 - O.R. 32-1029  
BARLOW, ROBT.
  - ⑧ 02-00937 - OR 515-2224  
BRIAN ZSEBERAN
  - ⑨ 02-00917 OR 556-678  
BRENT & LINDA PREECE
  - ⑪ 02-00224 - O.R. 471-1231  
TONYA B. GATEWOOD FEDERAL DOWNER-HAXHI
  - ⑫ 02-03231 OR 569-5337  
KEITH WOOD
  - ⑬ 02-03155 OR 569-5337  
KEITH WOOD
  - ⑭ 02-03742 - O.R. 568-682  
JANICE MEDLEY & BRIAN KEITH
  - ⑮ 02-03197 - O.R. 86-900  
JONES, JOHN R. & KAREN L.
  - ⑯ 02-00423 - D-296-420  
JACKMAN, DONALD L. & VIRGINIA C.
  - ⑰ 02-00485.001 - O.R. 43-267  
TEAGUE, PATRICK A. & LORRAINE C.
  - ⑱ 02-00899.001 O.R. 99-482  
OGLE, W. DAVID TRUSTEE FOR ORENDA TRUST
  - ⑲ 02-00485.002 OR 566-1623  
ERIC & MELISSA OGLE
  - ⑳ 02-03462 OR 458-1098  
MARK A. & SUSAN L. BURGESS
  - ⑳ 02-00485.004 OR 566-1623  
ERIC & MELISSA OGLE
  - ㉑ 02-00419.001 OR 385 P. 301  
JOE & LENIRE SMILEY
  - ㉒ 02-03741.002 OR 568 P. 682  
JANICE MEDLEY & BRIAN KEITH
  - ㉓ 02-000555.002 O.R. 453-2577  
CABIZ COMMERCIAL HOLDINGS LLC.
  - ㉔ 02-00565.003 O.R. 458-1808  
CABIZ COMMERCIAL HOLDINGS INC.
  - ㉕ 02-03462.002 OR 460-262  
CHARLES W. III & RENEE L. BURGESS
  - ㉖ 02-03741.001 OR 539-2752  
BRENT PREECE

**PRELIMINARY**  
MAPS IN THIS OFFICE ARE  
FOR TAX PURPOSES  
ONLY-VERIFY INFO. BY DEED RECORDS

DELMAR E. GEORGE County Engineer	Revised	Aerial Photo	Twp 35
	cartographer	1986-#54	
TONY BROWN County Auditor	MER 3-27-86	CAMBRIDGE TOWNSHIP	
	Drawn	MER 2-25-91	GUERNSEY COUNTY OHIO
Scale 1" = 20'			Range 3 Twp 2 S 12