

SEC. 6

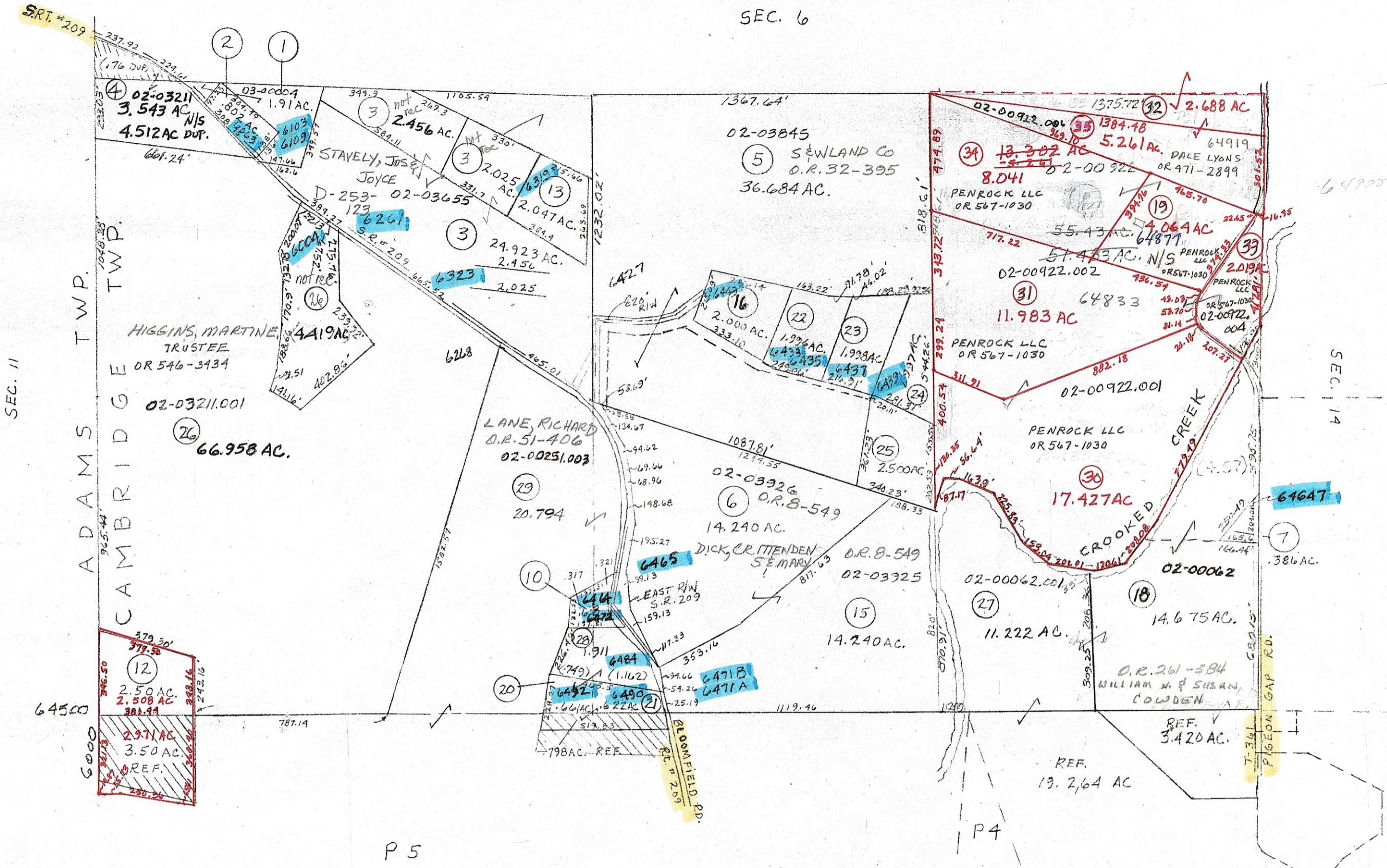

- ① 03-00004 - D 314-821  
WARNE, WALAN & BARBARA ANN
- ② 02-00024 - D-354-789  
WARNE, WALAN & BARBARA ANN
- ④ 02-03211 Y341-416  
HIGGINS, BLDE. CO INC
- ⑦ 02-00914 OR 551-2497  
KATELYN GARNER
- ⑩ 02-00251 - O.R. 530-2920  
TIFFANY FINCH
- ⑫ 02-00958 OR 268-756  
LEONARD, MICHAEL J. & LISA
- ⑬ 02-03656 - O.R. 166-592  
STAVELY, JOSEPH F. & JOYCE A.
- ⑯ 02-04057 O.R. 58-277  
CAMPBELL, ROBERT & SERALDINE
- ⑳ 02-00251.001 OR 549-3432  
ANSBERRY, GREGORY & TERESA
- ㉑ 02-00252.001 OR 549-3432  
ANSBERRY, GREGORY P & TERESA
- ㉒ 02-03845.002 OR 495-463  
ROBERT FRANCIS
- ㉓ 02-03845.001 - O.R. 530-851  
TONYA McDONALD
- ㉔ 02-03845.003 - O.R. 531-1359  
GEORGE & LINDA MILLER
- ㉕ 02-03845.004 - O.R. 31-471  
FRANCIS, PAULETTE M.
- ㉘ 02-00251.001 - O.R. 549-3432  
ANSBERRY, GREGORY & TERESA
- ㉙ 02-00922 OR 354-986  
# DOUGLAS BRUNER
- ㉚ 01-00922.003 OR 471-2901  
DALE A. LYONS

**PRELIMINARY**  
MAPS IN THIS OFFICE ARE  
FOR TAX PURPOSES  
ONLY-VERIFY INFO. BY DEED RECORDS

THOMAS D. PARNELL co engineer	cartographer	Revised MER 8 '87 BMH 5-2000	Aerial Photo 266-17 1986-#28	TAX MAP CAMBRIDGE TOWNSHIP GUERNSEY COUNTY OHIO scale 1"=400	Range 3 Twp 2 S 15	twp 44
TONY BROWN County Auditor	Drawn			AUG-1987		