

PL 16

31 02-00582 OR 287-79
MOSSMAN, JULIA A.

- 1 02-04093 1253-275
COLUMBIA GAS OF OHIO
- 2 02-03772 OR 547-3429
FAIRDALE DR. COM. FAMILY WORSHIP CENTER
- 3 02-00027 OR 569-4088
ADAM A. JAMES
- 4 02-00021 V.922-299
FRANK & STEPHANIE L SEVEYS
- 5 02-00364 OR 495-2495
JERRY & SHERRY VAN DYNE
- 6 02-00570 OR 509-934
JAMES WALTON
- 7 02-00497 OR 512-1746
PAUL & KERRIE WHITELEY
- 8 02-03774 OR 556-5260
GREENHOUSE HOLDINGS LLC
6.3000
- 9 02-00377 OR 415-314
CONNIE E HAWTHORNE
- 10 02-03796 OR 261-993
MCCOY LAND CO
- 11 02-00041 OR 272-699
JULIE R. RUSSELL
- 12 02-00601 OR 450-1176
WM DAVID PEOPLES
- 13 02-00016 OR 445-2379
LATISHAR JOHNSON
- 14 02-00273 OR 436-1160
BOBBIE SUE JONES HUNT
- 15 02-00021 OR 436-1160
BOBBIE SUE JONES HUNT
- 16 02-00743 OR 59-611
HARVEST CHRISTIAN FELLOWSHIP
- 17 02-04231 OR 524-2186
CONNIE HAWTHORNE
- 18 02-00650 OR 524-2186
CONNIE HAWTHORNE
- 19 02-03796.001 OR 543-3088
AMY SPENCE
- 20 02-03796.002
KRISTINA TIPTON
- 21 02-03774.003 OR 556-3679
GREENHOUSE HOLDINGS LLC
- 22 02-03774.005 OR 556-5242
DANIEL J & JAMIE BLARSON
- 23 02-03774.002 OR 559-3035
DANIEL J & JAMIE BLARSON

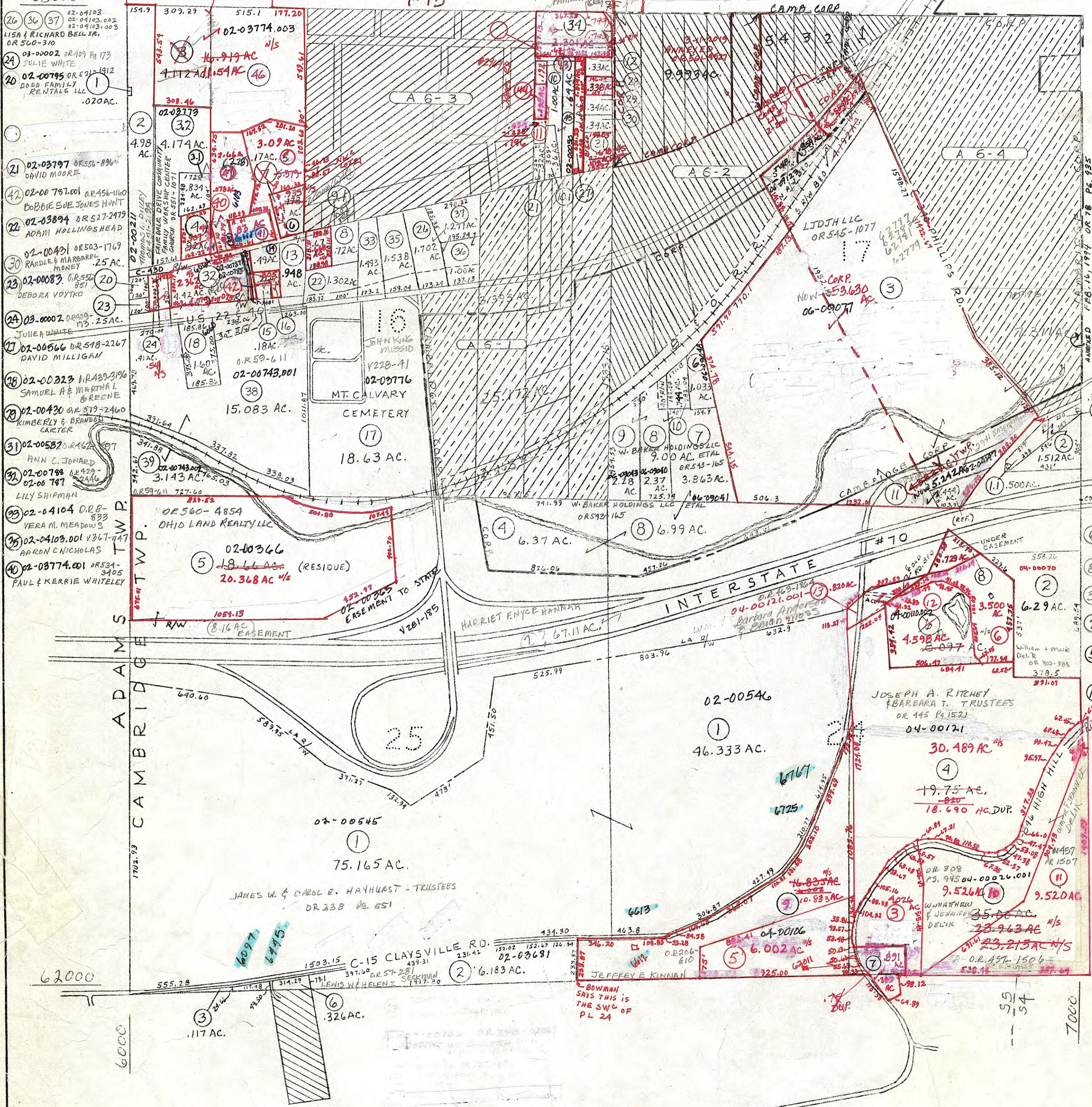

- 1 02-03653 OR 384 P. 145
CAMP. MET. HOUSING
- 11 02-03654 OR 384 P. 145
CAMP. MET. HOUSING
- 2 02-03655 OR 384 P. 145
CAMP. MET. HOUSING
- 12 02-04147 OR 545-1077
LTDJH LLC

- 6 04-00110.001 OR 557-3498
JOSHUA ROSSITER
- 8 04-00110 OR 557-3498
JOSHUA ROSSITER
- 3 09-00209.001 OR 105 P. 821
MATTHEW & JENNIFER DELIK
- 7 04-00209 OR 515-1010
JACQUELYNE CHRISTIAN
- 5 04-00106 OR 542-1159
TRAVIS KINNAN
- 12 04-00110.002 OR 483-1804
BARBARA ANDERSON & BRIAN MOSS

MAPS IN THIS OFFICE ARE FOR TAX PURPOSES ONLY - VERIFY INFO. BY DEED RECORDS
T. BROWN - CO AUDITOR
T. PARNELL - CO. ENGINEER

P16 P17
P25 P24