

68000

LIBERTY TWP. R3-3520

MARK HAROLD NEIL  
OR 440 PG 1739-1741  
02-02986  
①  
160.107 AC.

JEFFERSON TWP. R2-3525

SECTION 2  
C-366 ROAD

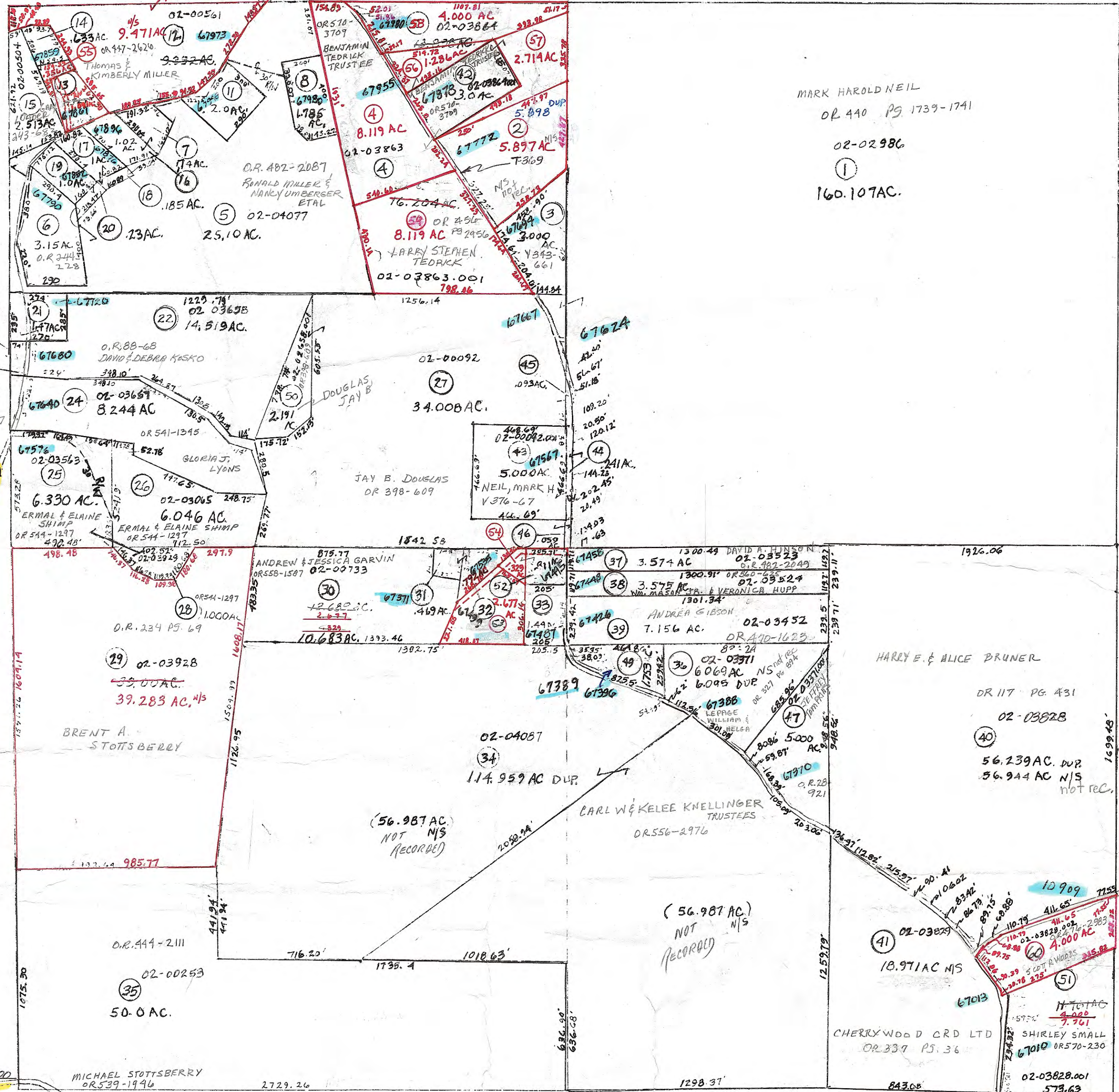

- ③ 02-03865 V. 343-661  
TENDRICK, THOMAS B.
- ④ 02-00409 OR 548-1182  
BRANDON GADEN
- ⑤ 02-00796 OR 167 P. 964  
BROCKWELL, JANET P.
- ⑥ 02-03141 V. 305-85  
MILLER, RONALD & TERESA M.
- ⑦ 02-00775 OR 455-1983  
SEIFERT, SYLVIA
- ⑧ 02-03484 OR 509-3429  
WILLIAM & ROBERT WARD
- ⑨ 02-00505 OR 243 PG. 682  
LOADER, GARYL & SALLYA
- ⑩ 02-00797 OR 167 P. 969  
BROCKWELL, JANET P.
- ⑪ 02-00964 OR 450-1256  
VERIAN, RITA
- ⑫ 02-04062 OR 450-2256  
VERIAN, RITA
- ⑬ 02-00183 V. 379-276  
SMITH, JOHN & MARY M.
- ⑭ 02-04078 OR 240 PG. 723  
SMITH, JOHN R. & MARY
- ⑮ 02-00274 OR 61-808  
JAMIEL, CHRISTOPHER & LAURA HENTHORN
- ⑯ 02-05491 OR 538-1149  
JUDY HANSON
- ⑰ 02-00732 OR 455-264  
ROMINGER, JUDY A.
- ⑱ 02-00731 OR 494-2958  
TED, P. M. PECK
- ⑲ 02-02986 001 V. 378-635  
NEIL, MARK
- ⑳ 02-02986 002 OR 398-609  
DOUGLAS, JAY B.
- ㉑ 02-02986 003 OR 398-609  
DOUGLAS, JAY B.
- ㉒ 02-03371 002 OR 37-1036  
GRAHAM, JEFFREY A & KIMBERLY A
- ㉓ 02-00183 V. 379-276  
SMITH, JOHN & MARY M.
- ㉔ 02-04078 OR 240 PG. 723  
SMITH, JOHN R. & MARY
- ㉕ 02-00274 OR 61-808  
JAMIEL, CHRISTOPHER & LAURA HENTHORN
- ㉖ 02-05491 OR 538-1149  
JUDY HANSON
- ㉗ 02-00732 OR 455-264  
ROMINGER, JUDY A.
- ㉘ 02-00731 OR 494-2958  
TED, P. M. PECK
- ㉙ 02-02986 001 V. 378-635  
NEIL, MARK
- ㉚ 02-02986 002 OR 398-609  
DOUGLAS, JAY B.
- ㉛ 02-02986 003 OR 398-609  
DOUGLAS, JAY B.
- ㉜ 02-03371 002 OR 37-1036  
GRAHAM, JEFFREY A & KIMBERLY A

- R3-251
- ⑤② WILKIN, JERRY & NANCY
- ⑤③ 01-00733.001 OR 37-77
- ⑤④ 01-00733.003 OR 187 PG. 209
- ⑤⑤ 01-00733.002 OR 54 PG. 1238
- ⑤⑥ 01-02524 OR 286 PG. 305
- ⑤⑦ 02-03484.001 OR 243 PG. 682
- ⑤⑧ 02-02864.002 OR 570-3709
- ⑤⑨ 01-00733.002 OR 54 PG. 1238
- ⑤⑩ 01-02524 OR 286 PG. 305
- ⑤⑪ 02-03484.001 OR 243 PG. 682
- ⑤⑫ 02-02864.002 OR 570-3709

- ⑤① 02-03864.003 OR 570-3709
- ⑤② BENJAMIN TEDRICK TRUSTEE
- ⑤③ 02-03864.004 OR 485-1688
- ⑤④ JORDAN CAMPBELL

PRELIMINARY  
MAPS IN THIS OFFICE ARE  
FOR TAX PURPOSES  
ONLY-VERIFY INFO. BY DEED RECORDS