

68000

LIBERTY TWP.

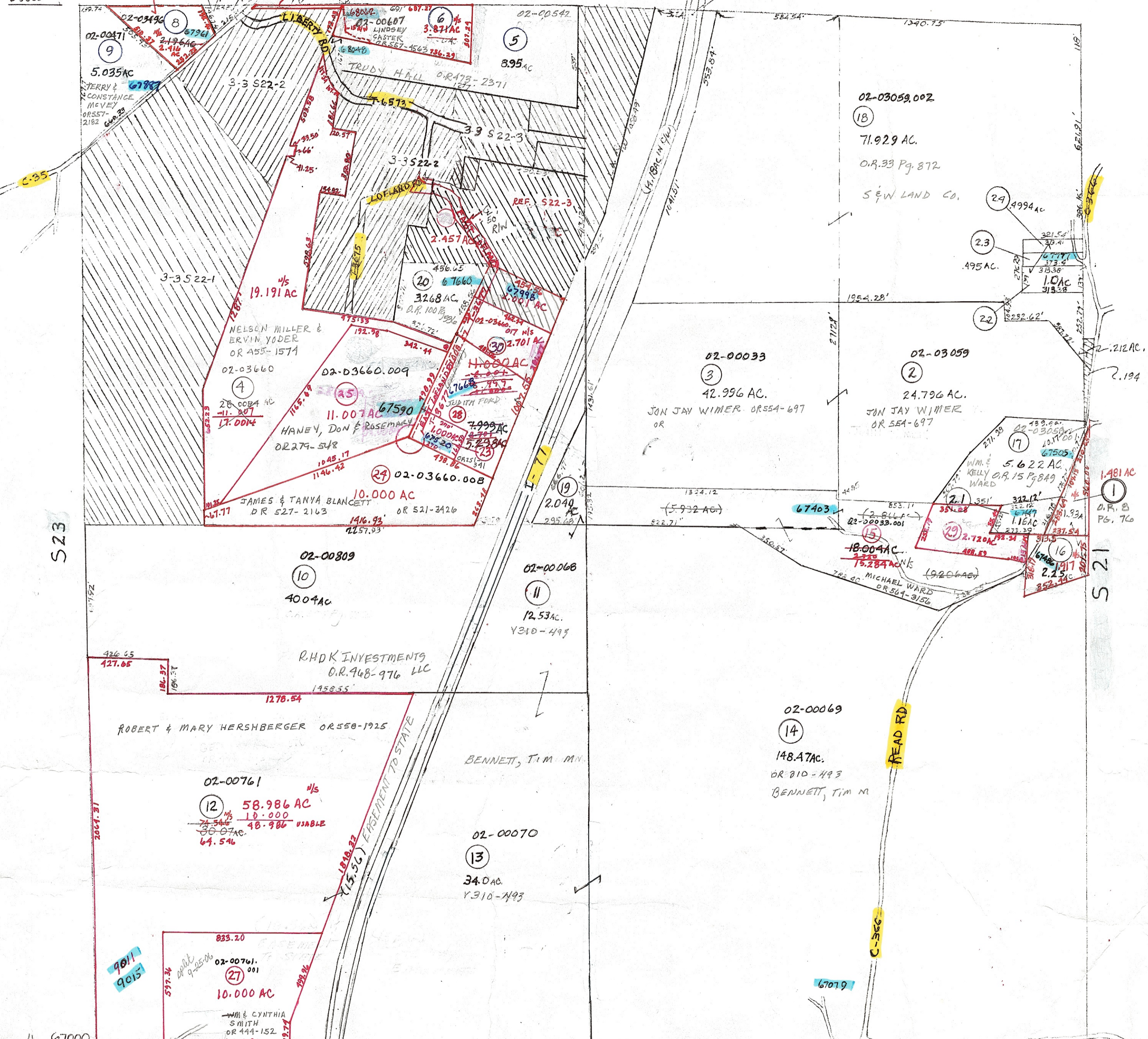

- 1 BRENT A. STOTT'S BERRY OR 334-69 OR 02-00094
- 21 OR 435-162
- 22 D-298-311
- 23 D-303-715
- 24 D-311-267
- 7 372-812
- 16 OR 234-25-69
- 19 OR 382 Pg. 867
- 6 OR 390 Pg. 10447
- 8 OR 565-4977
- 20 D.R. 533-85
- 22-00408 WILLIAM & KELLI WARD
- 02-00169 CLARK, HERMAN & VIVIAN L
- 02-03058 CLARK, HERMAN & VIVIAN L
- 02-03060 CLARK, HERMAN & VIVIAN L.
- 02-00130 JOHNSON, DANNIE R. & CARMEN DENISE
- 02-00091 BRENT A. STOTT'S BERRY
- 02-03660.001 TIM BENNETT
- 02-00607 ROCHASE MANHATTAN MTG CO.
- 02-03496 LARRY & CAROL KOTOFF
- 02-03660.004 HENDERSHOT, HEATHER

- 23 02-03660.016 OR 485-3241 WILLIAM F. & JUDITH FORD REF. S 2
- 26 OR 321 PG 445 02-03660.015 ROBERT R. & ESTELLA KAPURY
- 18 02-03660.007 OR 549-817 JUDITH FORD
- 29 02-00033.003 OR 459-717 WILLIAM & KELLI WARD
- 20 02-03660.017 OR 568-2364 MICHAEL T. & MELISSA D CAMPBELL

PRELIMINARY
MAPS IN THIS OFFICE ARE
FOR TAX PURPOSES
ONLY-VERIFY INFO. BY DEED RECORDS

DELMAR E. GEORGE
County Engineer

HOWARD R. KING
Cartographer

JKM 87
BMP 4-95

Aerial Photo
3 617

TAX MAP
CAMBRIDGE TOWNSHIP
GUERNSEY COUNTY OHIO

Range	Twp	
3	3	S 22

TWP 2