

SECTION 18

LIBERTY TWP.

68000

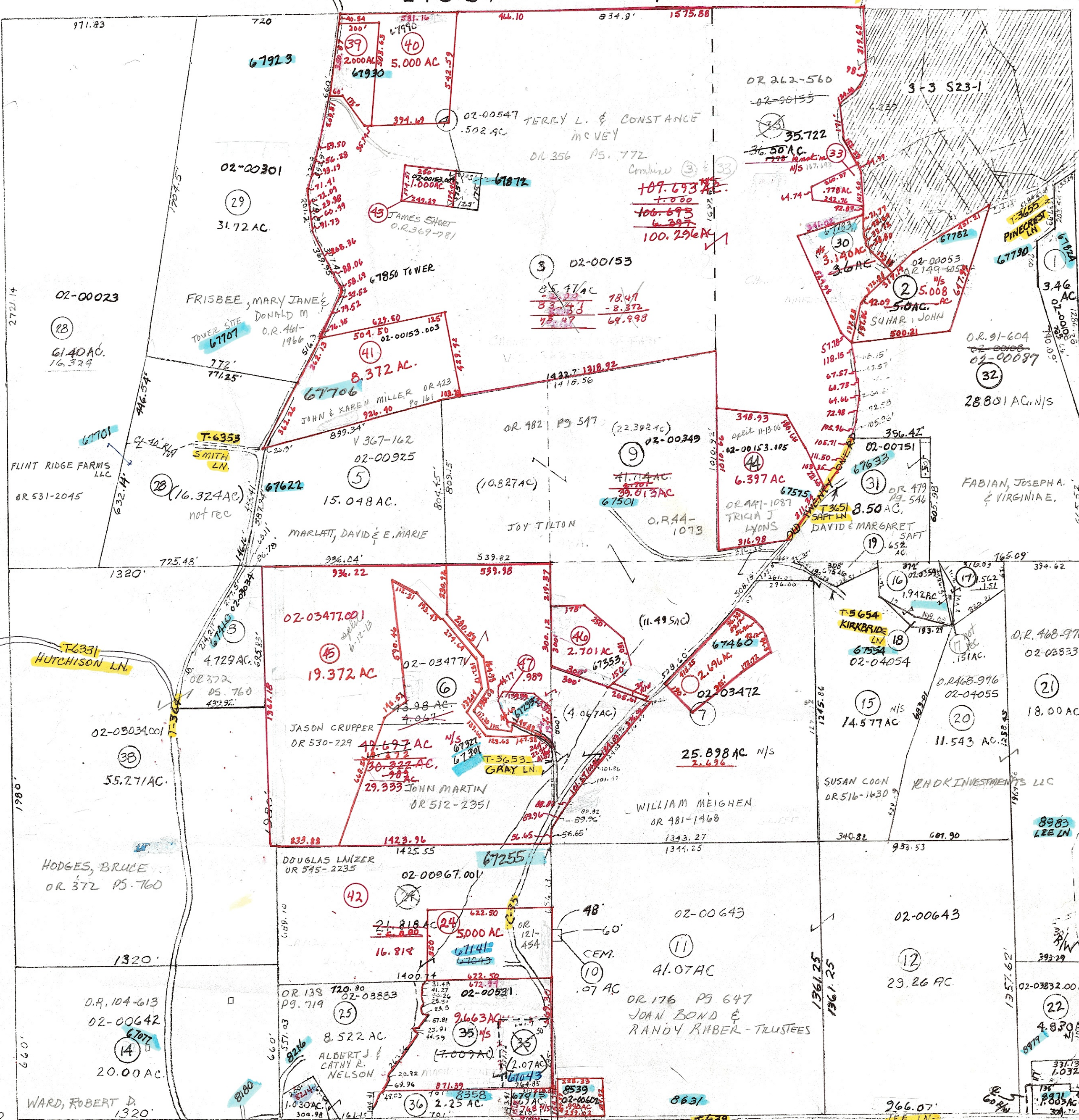

SECTION 24

SECTION 22

SECTION 3

- 1 OR 447 PS. 564 EWHYME & SUSAN K. McCLAREN TRUSTEES
- 2 OR 179 PS. 79 JAMES P. & NORMA J. SHORT
- 3 02-03034 OR 372-760 HODGES, BRUCE
- 4 CEMETERY
- 5 02-00602 OR 536-2871 SHARON HARRIS
- 6 02-03591 OR 439-957 KASINECZ, JOHN C. & IRENE
- 7 02-03592 OR 439-957 KASINECZ, JOHN C. & IRENE
- 8 02-03861 OR 439-957 KASINECZ, JOHN C. & IRENE
- 9 02-03912 OR 458-1358 JACK & JOY TILTON
- 10 02-03832 OR 561-2533 TRAVIS STAIB
- 11 02-03667 OR 71-154 HAYES, JULIE NUGENT
- 12 02-03884 OR 423-1007 NELSON, ALBERT & CATHY
- 13 02-00873 OR 549-692 GARY JOHNSON
- 14 02-00154 OR 416-2146 SHANNON M. & HOWARD L. WETZLER
- 15 02-00531 OR 421-PS 1687 NATHAN S. & CHRISTINA M. WILLIAMS
- 16 02-00462 OR 431-747 LAURIE J. STONER
- 17 02-03832 OR 454 PS 318 SAVANNAH HOLDINGS LLC
- 18 02-00153.001 OR 567-5191 CHRISTOPHER & KIM PEDERS
- 19 02-00153.002 OR 175 PS. 740 BRIAN P. BEAL
- 20 02-00153.003 OR 227 PS. 821 EDWIN G. HANSEN
- 21 02-00349.001 OR 1517-1714 JAS. A. & LINDA J. GOTHARD
- 22 02-03477.002 OR 549-3507 ZANDREA A. & DEBK NEUFELD
- 23 02-00967 OR 556-4817 JANIS ANN LANZER
- 24 02-00155 OR 480 PS. 473 CAMI E. MARLATT

PRELIMINARY
MAPS OF THIS OFFICE ARE
FOR THE PURPOSES
ONLY-VERIFY INFO. BY DEED RECORDS

twp 6

DELMAR E. GEORGE
County Engineer
TONY BROWN
County Auditor

cartographer:
Drawn

JKM 1-98
BMF 7-95

Revised

Aerial Photo
2 GG 228
3 GG 17
#39-1386

TAX MAP
CAMBRIDGE TOWNSHIP
scale 1"=400' GUERNSEY COUNTY OHIO

Range Twp
33 S23